Breitkopf & Härtels Partitur-Bibliothek

Nr. 198

Mendelssohn

Ouvertüre

zu

ATHALIA

Op. 74

Verlag von
BREITKOPF & HÄRTEL
in
LEIPZIG

Printed in Germany

149338

Partitur-Bibliothek

Ouvertüren

d'Albert, Der Rubin. (33 Stimmen.)
Bargiel, Prometheus. Op. 16. (24 St.) 8°.
Bassermann, Ouvertüre, F dur. (25 St.)
Beethoven, Coriolan. Op. 62. (18 St.)
—— Egmont. Op. 84. (21 St.)
—— Fidelio, E dur. Op. 72. (22 St.)
—— König Stephan. Op. 117. (21 St.)
—— Leonore. Nr. 1, C dur. Op. 138. (20 St.)
—— Leonore. Nr. 2, C dur. Op. 72. (23 St.)
—— Leonore. Nr. 3, C dur. Op. 72. (23 St.)
—— Namensfeier. Op. 115. (20 St.)
—— Prometheus. Op. 43. (18 St.)
—— Ruinen von Athen. Op. 113. (20 St.)
—— Weihe des Hauses. Op. 124. (23 St.)
Berlioz, Waverley. Op. 1.b. (25 St.)
—— Die Femrichter. Op. 3. (30 St.)
—— König Lear. Op. 4. (24 St.)
—— Rob Roy. (Bisher unveröffentlicht.) (25 St.)
—— Benvenuto Cellini. Op. 23. (33 St.)
—— Römischer Karneval. Op. 9. (28 St.)
—— Die Flucht nach Ägypten. Op. 25. (9 St.)
—— Der Korsar. Op. 21. (26 St.)
—— Beatrice und Benedikt. (24 St.)
—— Die Trojaner in Karthago. (25 St.)
Boccherini, Op. 43. Ouvertüre in D dur. (11 St.)
Brüll, Macbeth. Op. 46. (26 St.) 8°
Cherubini, Die Abenceragen. (23 St.) 8°.
—— Ali Baba (25 St.) 8°.
—— Anacreon. (23 St.) 8°.
—— Elise. (18 St.) 8°.
—— Faniska. (19 St.) 8°.
—— Lodoiska. (19 St.) 8°.
—— Medea. (18 St.) 8°.
—— Der portugiesische Gasthof. (19 St.) 8°.
—— Der Wasserträger. (20 St.) 8°.
Czapek, Geistliches Vorspiel. Op. 50. (19 St.)
Donizetti, Die Regimentstochter. (25 St.)
Draeseke, Jubel-Ouvertüre. Op. 65. (38 St.)
Enna, Kleopatra (für den Konzertgebrauch). (33 St.)
Enna, Das Streichholzmädel. (25 St.)
Freudenberg, Die Nebenbuhler. (25 St.) 8°.
Gade, Hamlet. Op. 37. (25 St.) 8°.
—— Nachklänge von Ossian. Op. 1. (24 St.) 8°.
Gluck, Alceste. (Schluß von Fel. Weingartner.) (19 St.)
—— Iphigenie in Aulis. (Schluß von R. Wagner.) (22 St.)
Grétry, L'épreuve villageoise. Zum Konzertvortrag bearbeitet von Gustav F. Kogel. (15 St.)
Herold, Zampa. (25 St.)
v. Holstein, Der Erbe von Morley. Op. 30. (Schluß von H. von Dameck.) (24 St.)
—— Der Heideschacht. (24 St.) 8°.
Huber, Eine Lustspiel-Ouvertüre. Op. 50. (25 St.) 8°.
Kleinmichel, Phantasie-Ouvertüre, A dur. Op. 25. (23 St.)
Leo, Sinfonia del Oratorio »Sant' Elena al Calvario«. (15 St.)
Lortzing, Zar und Zimmermann. (23 St.)
Mendelssohn, Athalia. Op. 74. (22 St.)
—— Hebriden (Fingalshöhle). Op. 26. (28 St.)
—— Heimkehr aus der Fremde. Op. 89. (17 St.)
—— Hochzeit des Camacho. Op. 10. (23 St.)
—— Märchen von der schönen Melusine. Op. 32. (18 St.)
—— Meeresstille und glückliche Fahrt. Op. 27. (21 St.)
—— Paulus. Op. 36. (22 St.)
—— Ruy Blas. Op. 95. (23 St.)
—— Sommernachtstraum. Op. 21. (19 St.)
—— Trompeten-Ouvertüre. Op. 101. (20 St.)
Meyerbeer, Hugenotten. (29 St.)
Mozart, Apollo et Hyacinthus. (8 St.)
—— Ascanio in Alba. (10 St.)
—— Bastien und Bastienne. (7 St.) Ausgabe für den Konzertgebrauch.
—— Così fan tutte. (18 St.)
—— Don Juan. (18 St.)
—— Die Entführung aus dem Serail. (20 St.)
—— Figaros Hochzeit. (18 St.)
—— La finta Giardiniera. (8 St.)
—— La finta semplice. (8 St.)
—— Idomeneo. (18 St.)
—— Idomeneo. (Schluß von C. Reinecke.) (18 St.)

Boieldieu, Die weiße Dame. (18 St.)
Lortzing, Der Waffenschmied. (25 St.)

Eigentum der Verleger für alle Länder

BREITKOPF & HÄRTEL, LEIPZIG

Printed in Germany

M
100+
M5Th

OUVERTURE

zu Athalia

von

FELIX MENDELSSOHN BARTHOLDY.

Op. 74.

Maestoso con moto.

Flauti.
Oboi.
Clarinetti in B.
Fagotti.
Corni in F.
Trombe in C.
Tromboni Alto.
Tenore.
Trombone Basso.
Timpani in D.A.
Arpa.
Violino I.
Violino II.
Viola.
Violoncello.
Basso.

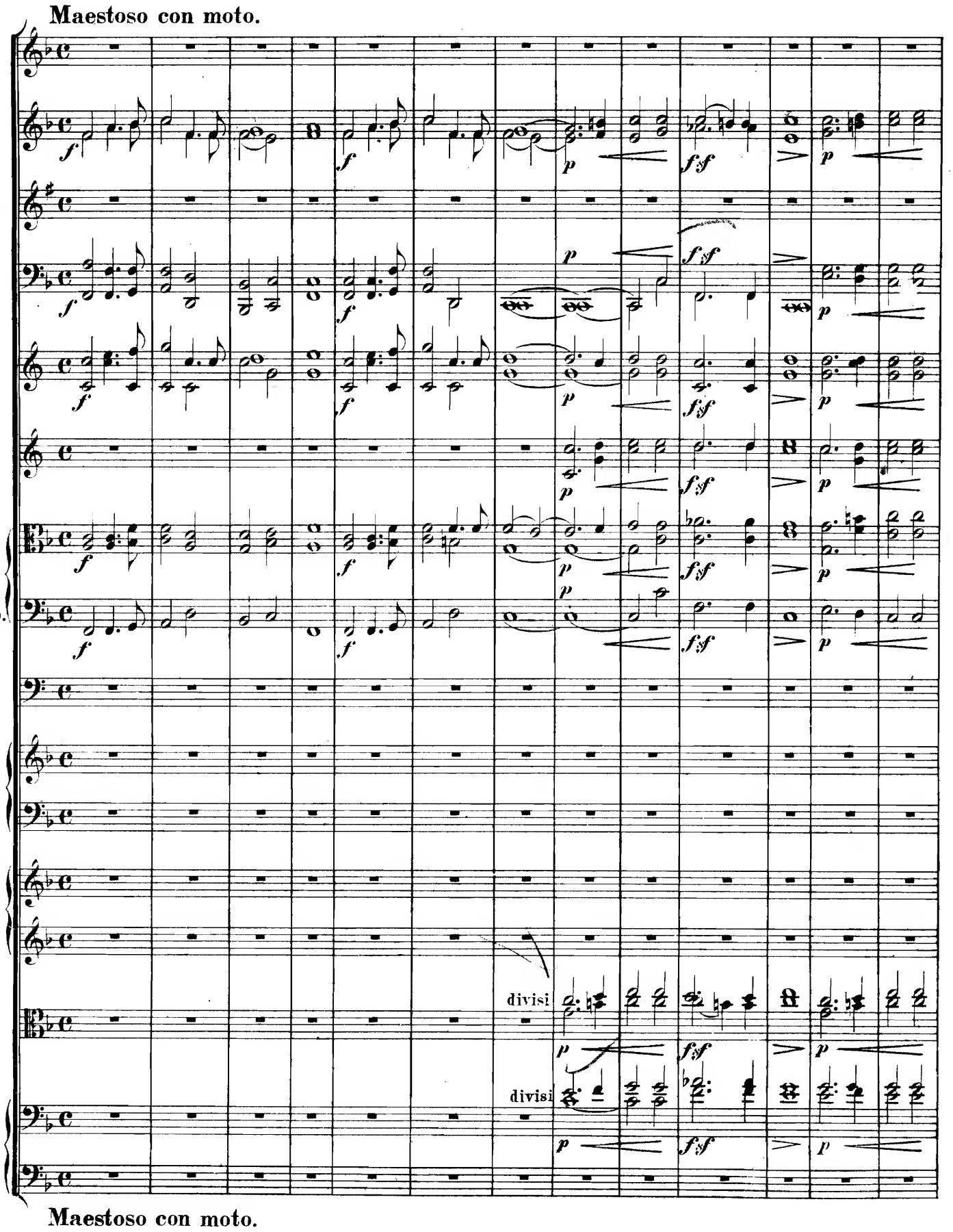

Maestoso con moto.

Stich und Druck von Breitkopf & Härtel in Leipzig.

Part. B. 198.

A Flute

a 2.

pizz.

pizz.

pizz.

pizz.

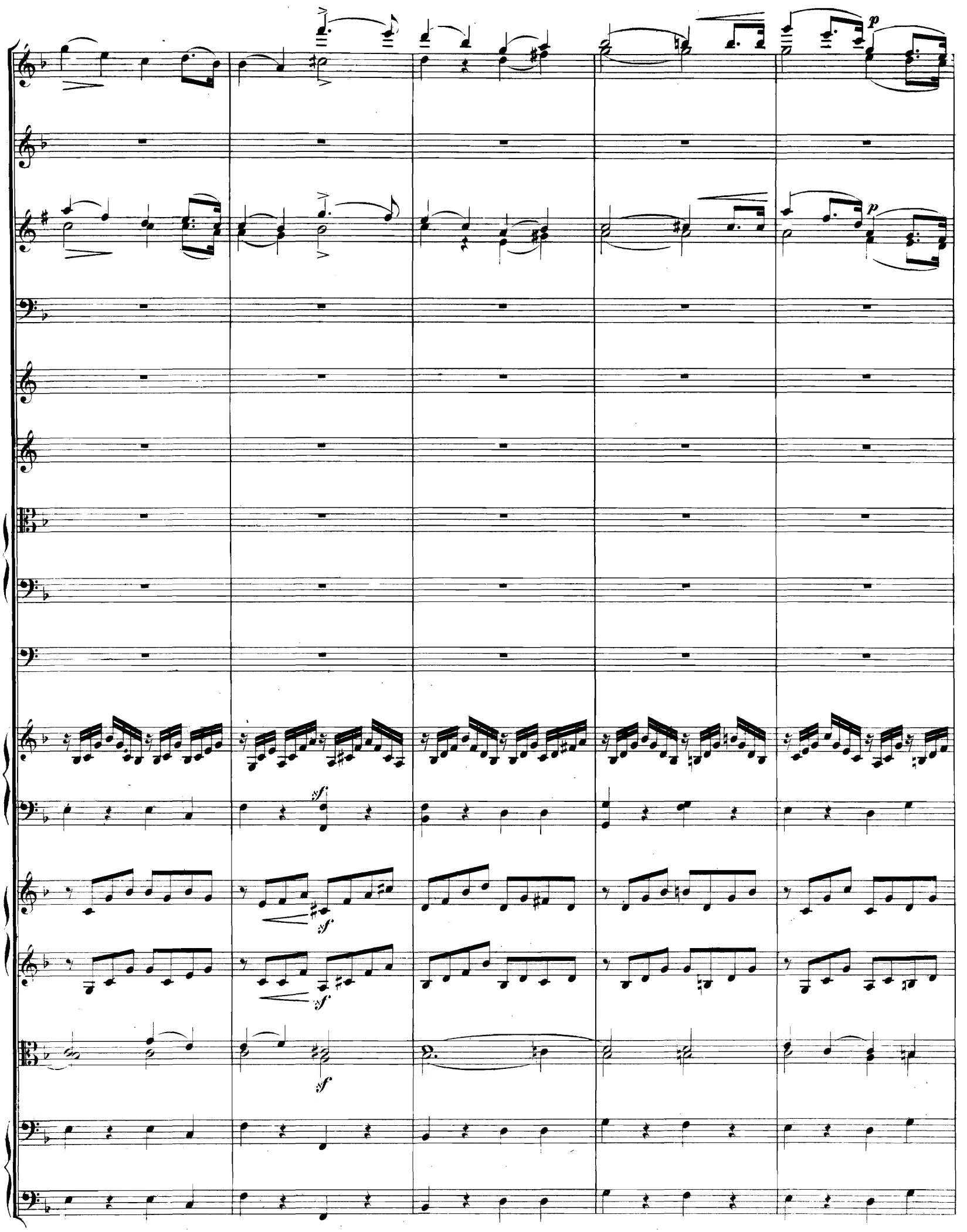
p
p
sf
sf
sf
sf

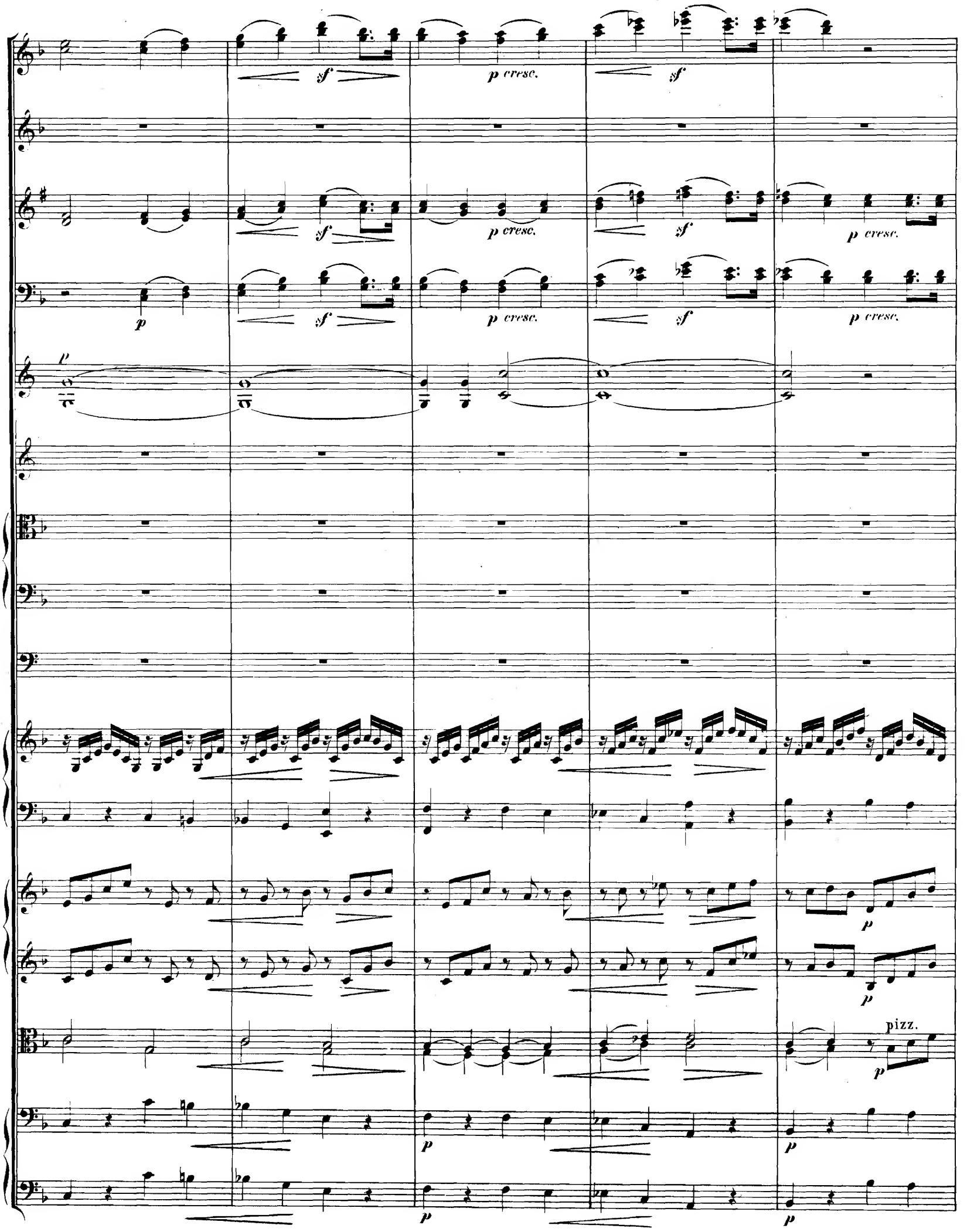
sf
p cresc.
p
pizz.

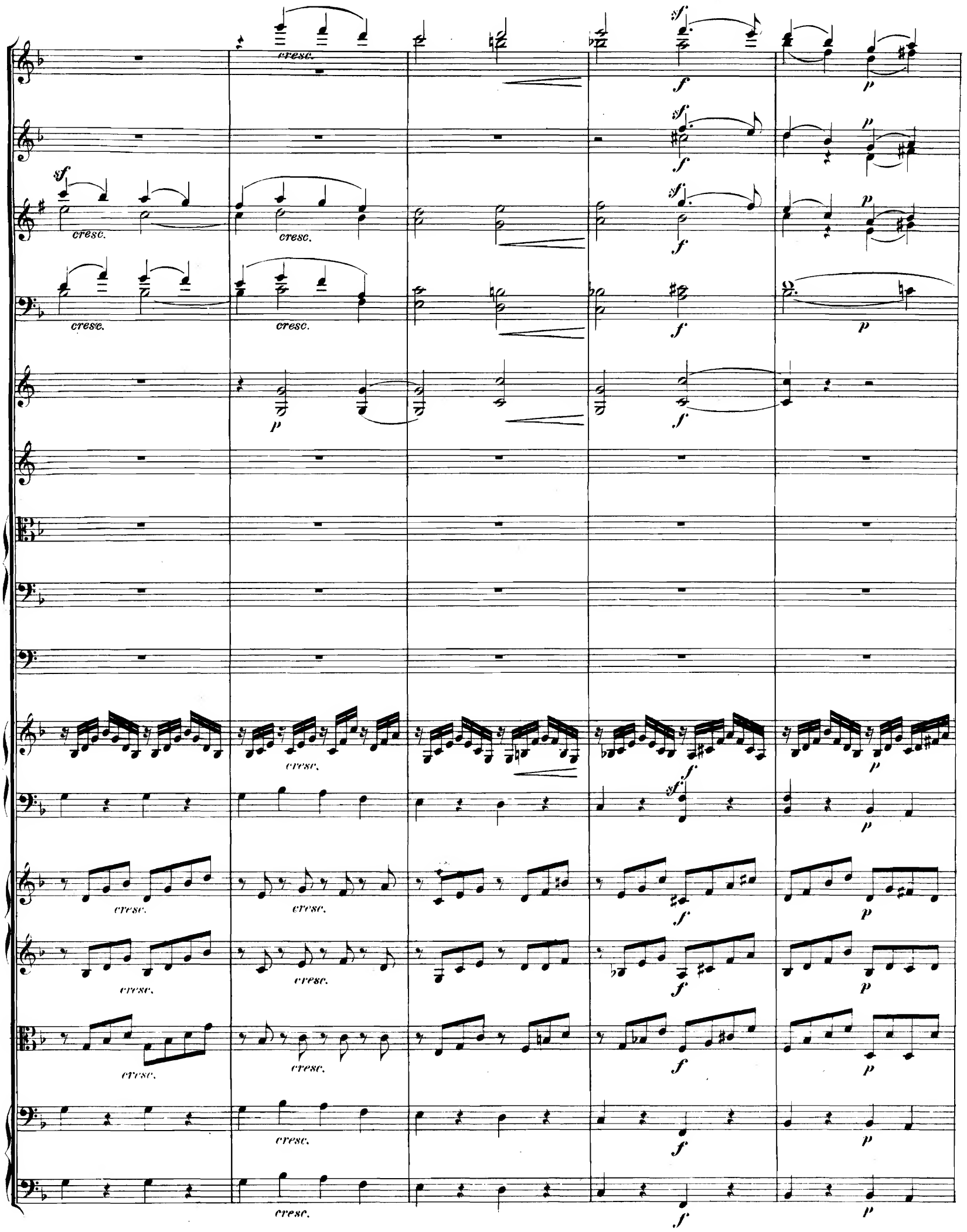
cresc.
sf
f
p

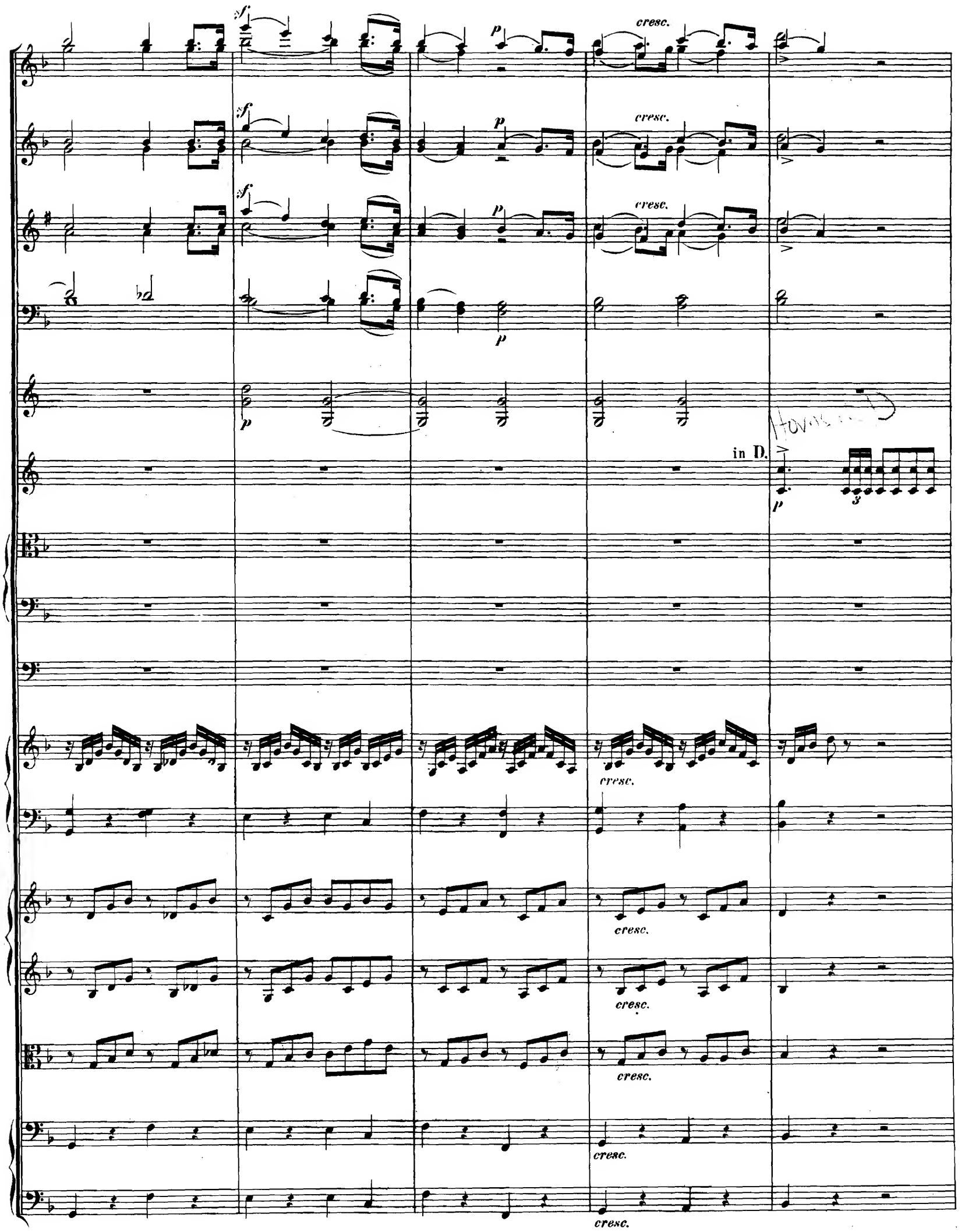
sf
p
cresc.
in D.
3

Molto Allegro.

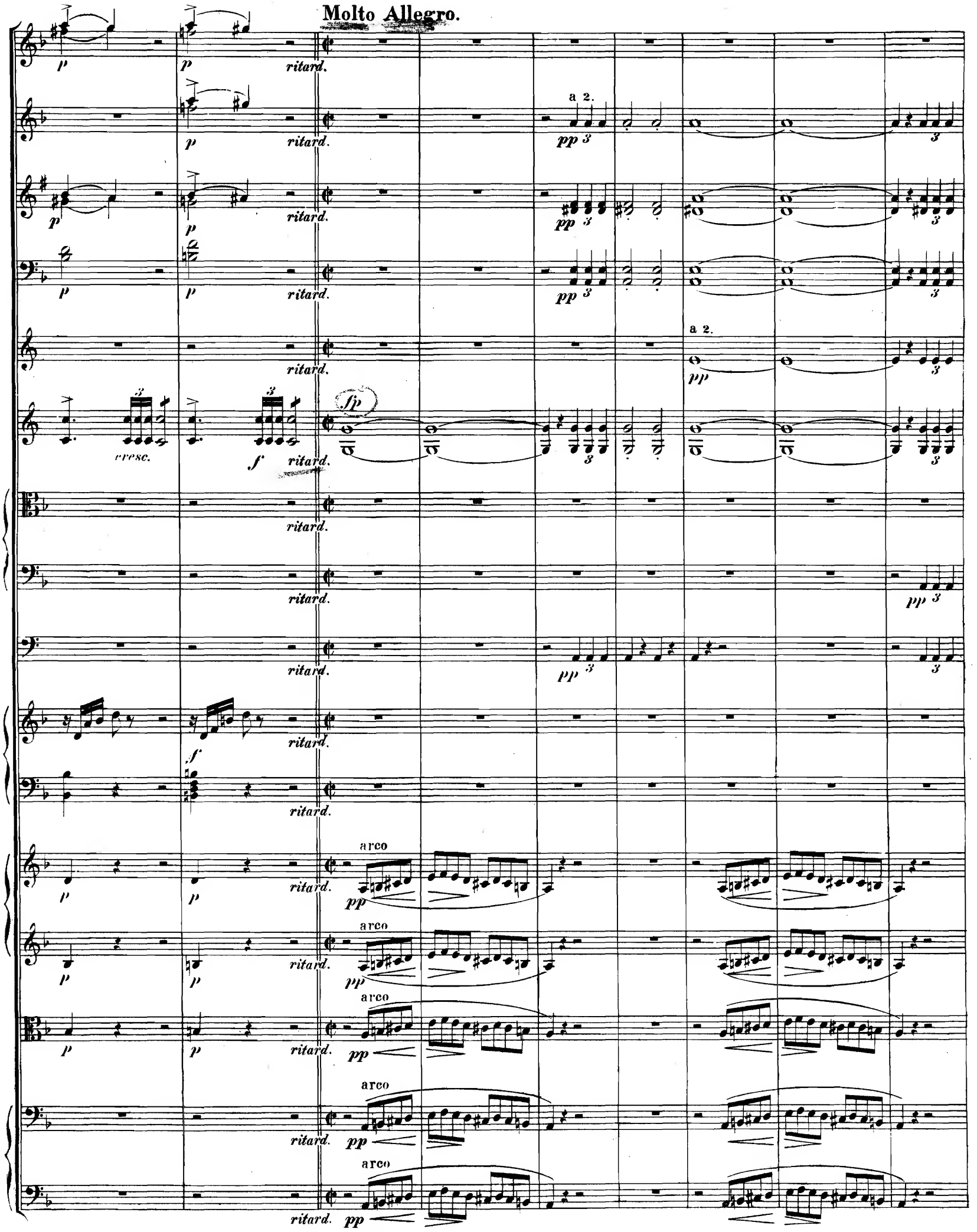

Molto Allegro.

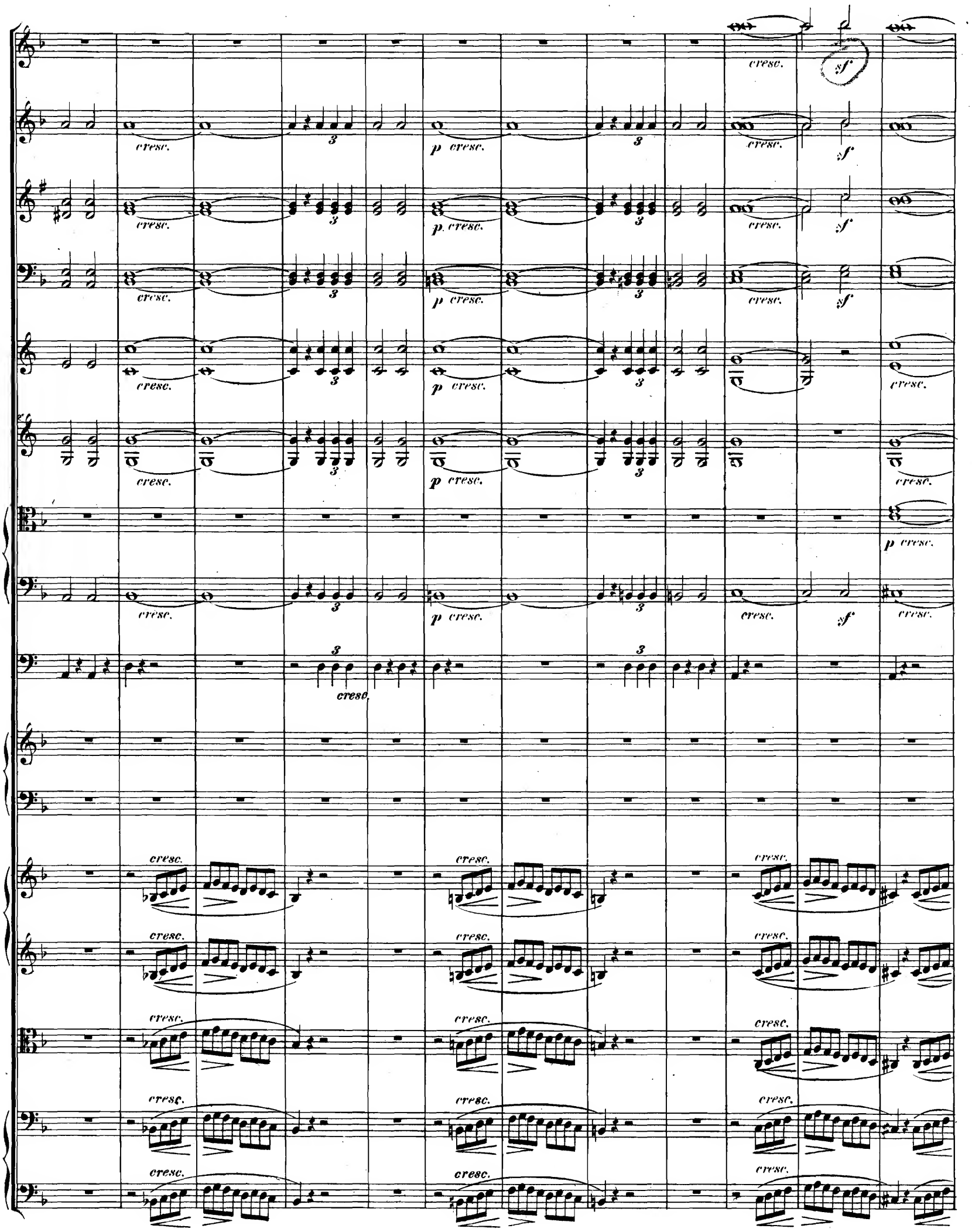
cresc.
sf
p cresc.
3

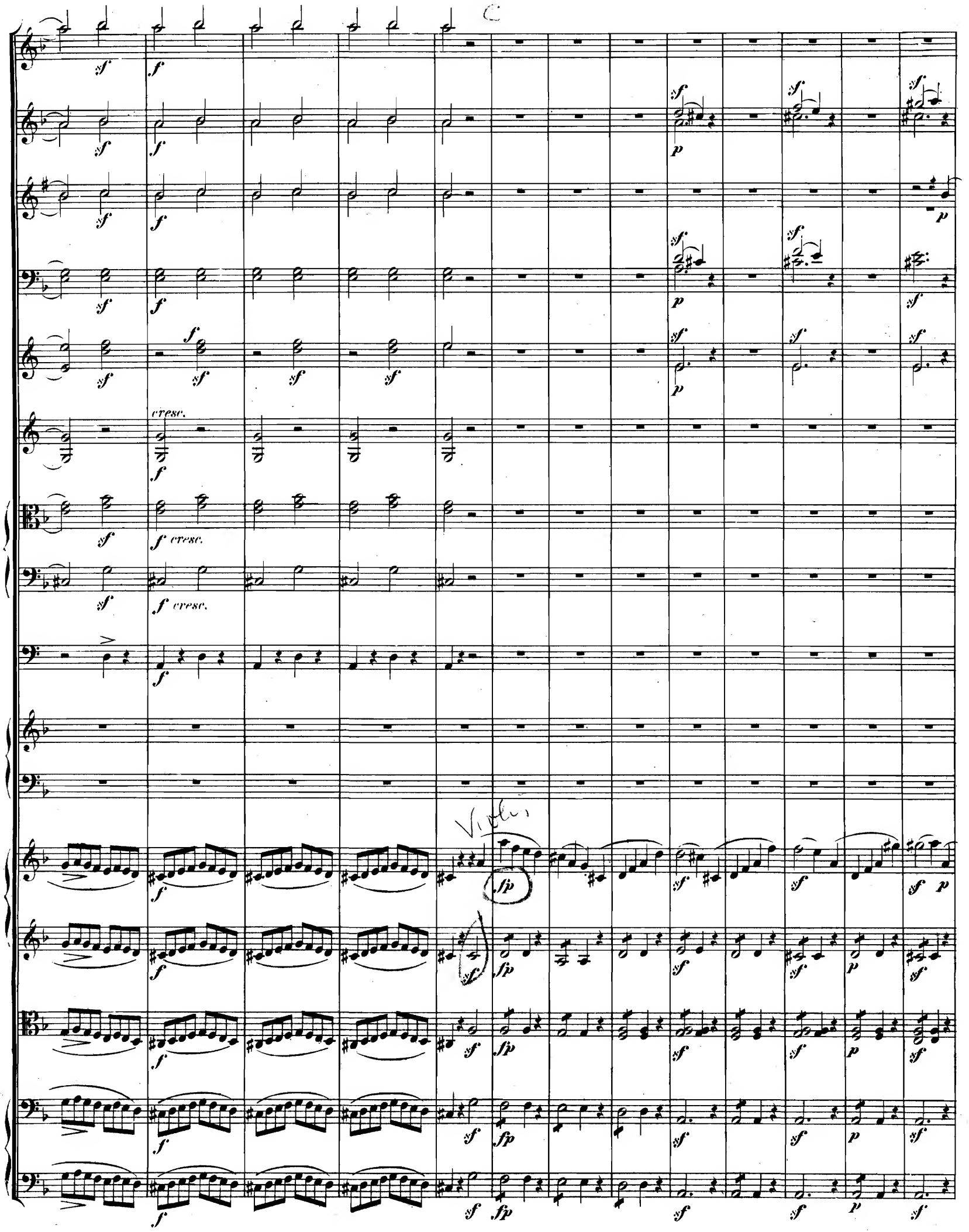
C
cresc.
f cresc.
Violin
fp
p

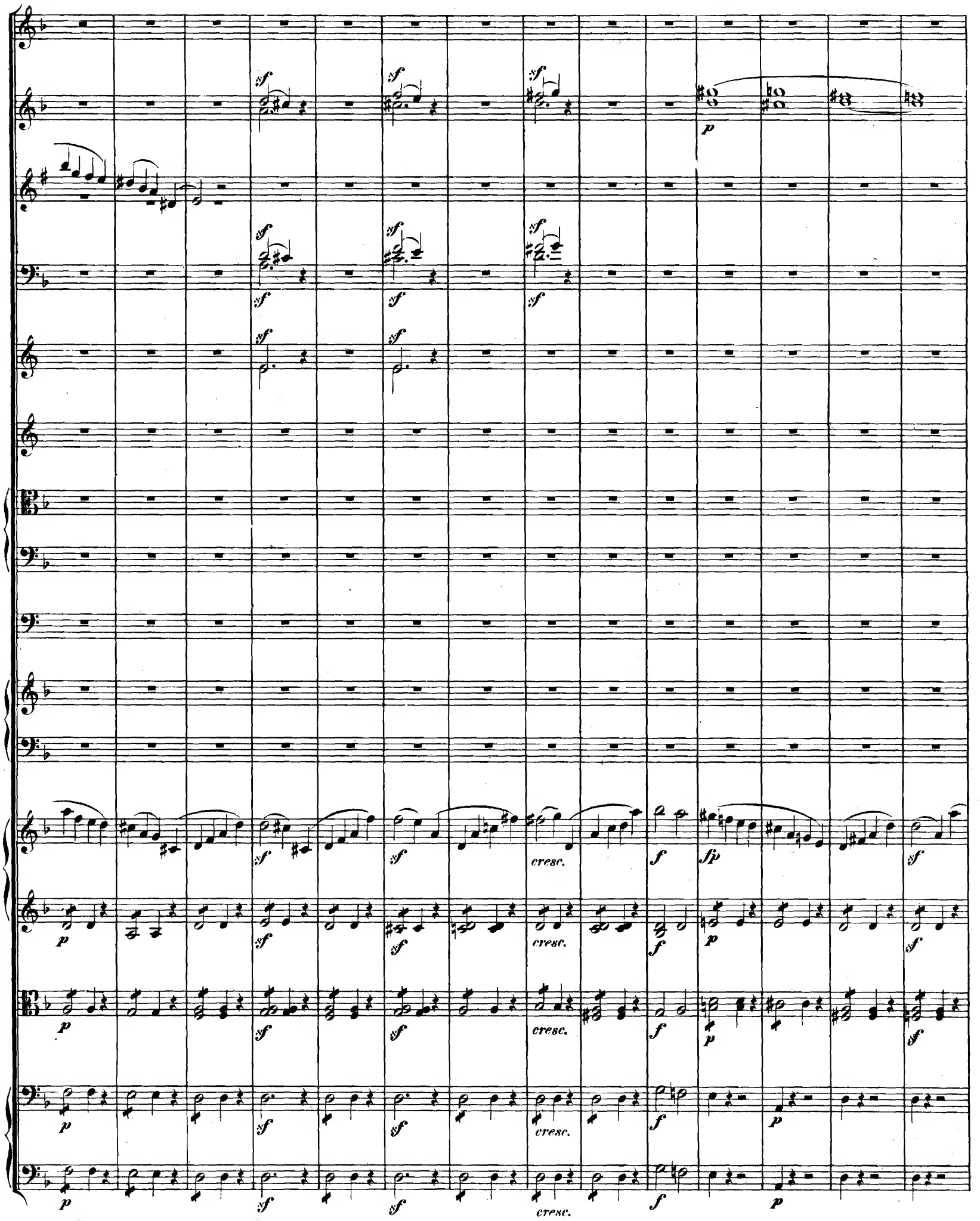
sf
p
cresc.
f
fp

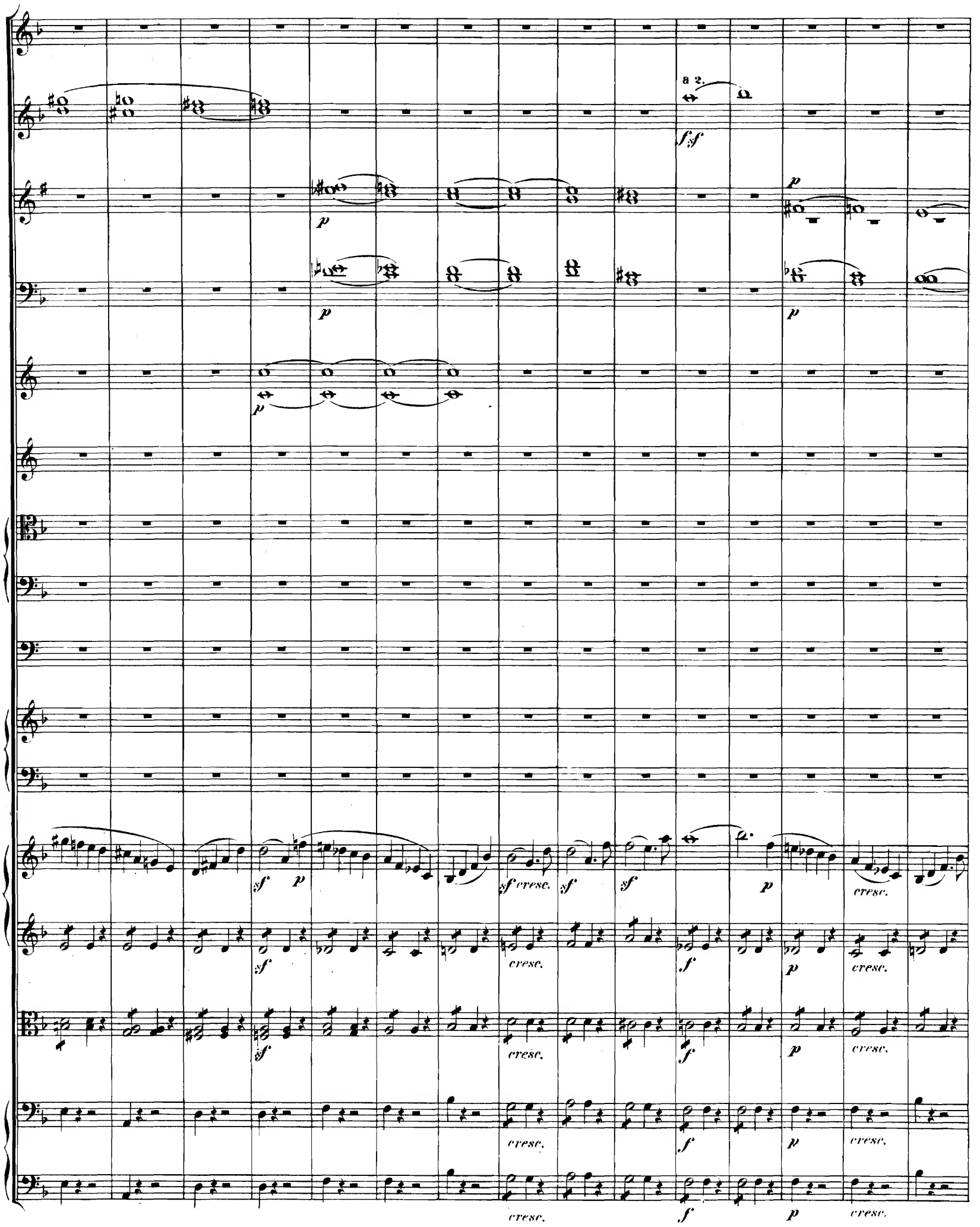
a 2.
sf sf
p
p
p
p
sf p
sf cresc.
sf
sf
p
cresc.
sf
cresc.
f
p
cresc.
sf
cresc.
f
p
cresc.
cresc.
f
p
cresc.
cresc.
f
p
cresc.

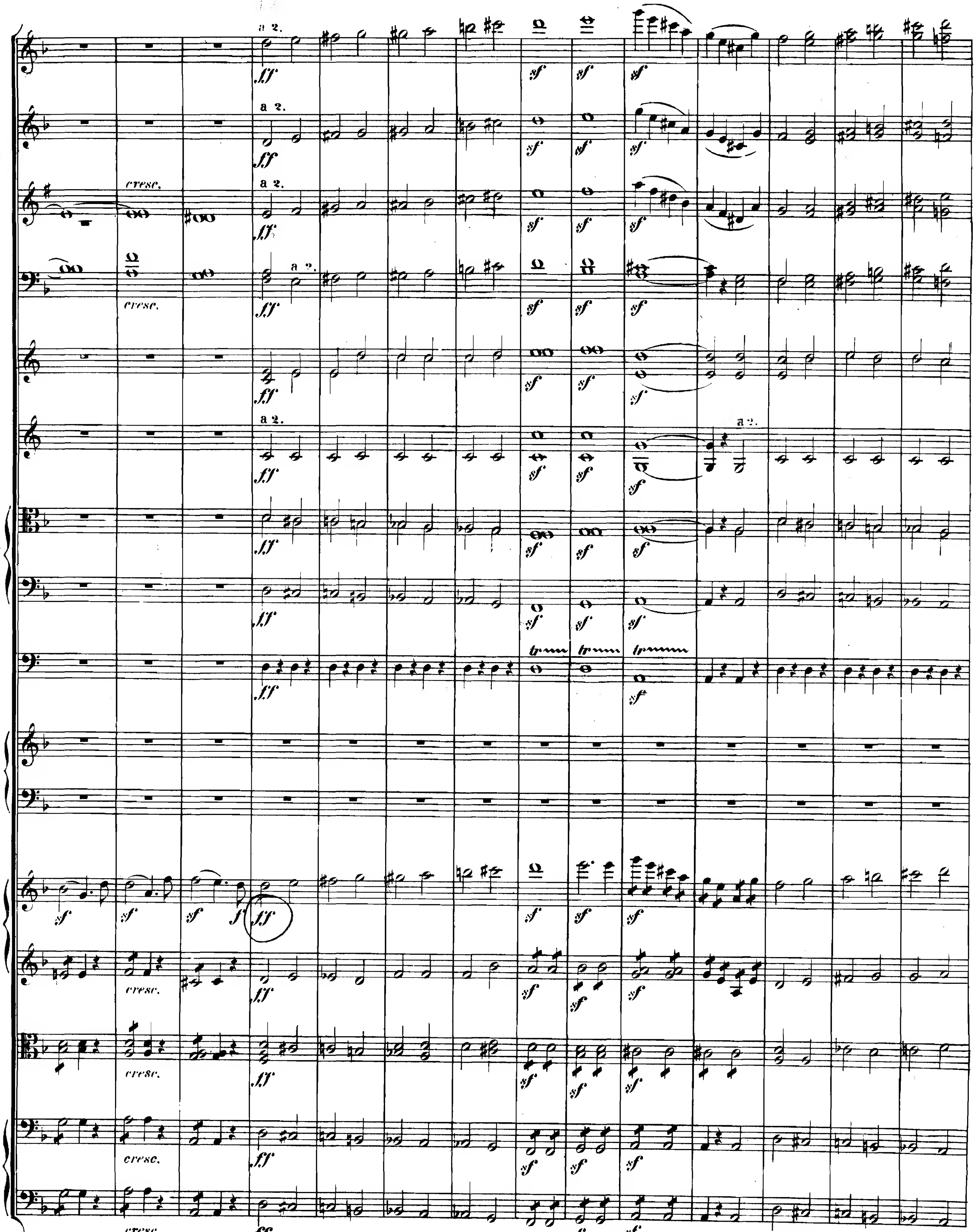
a 2.
cresc.
ff
sf
tr

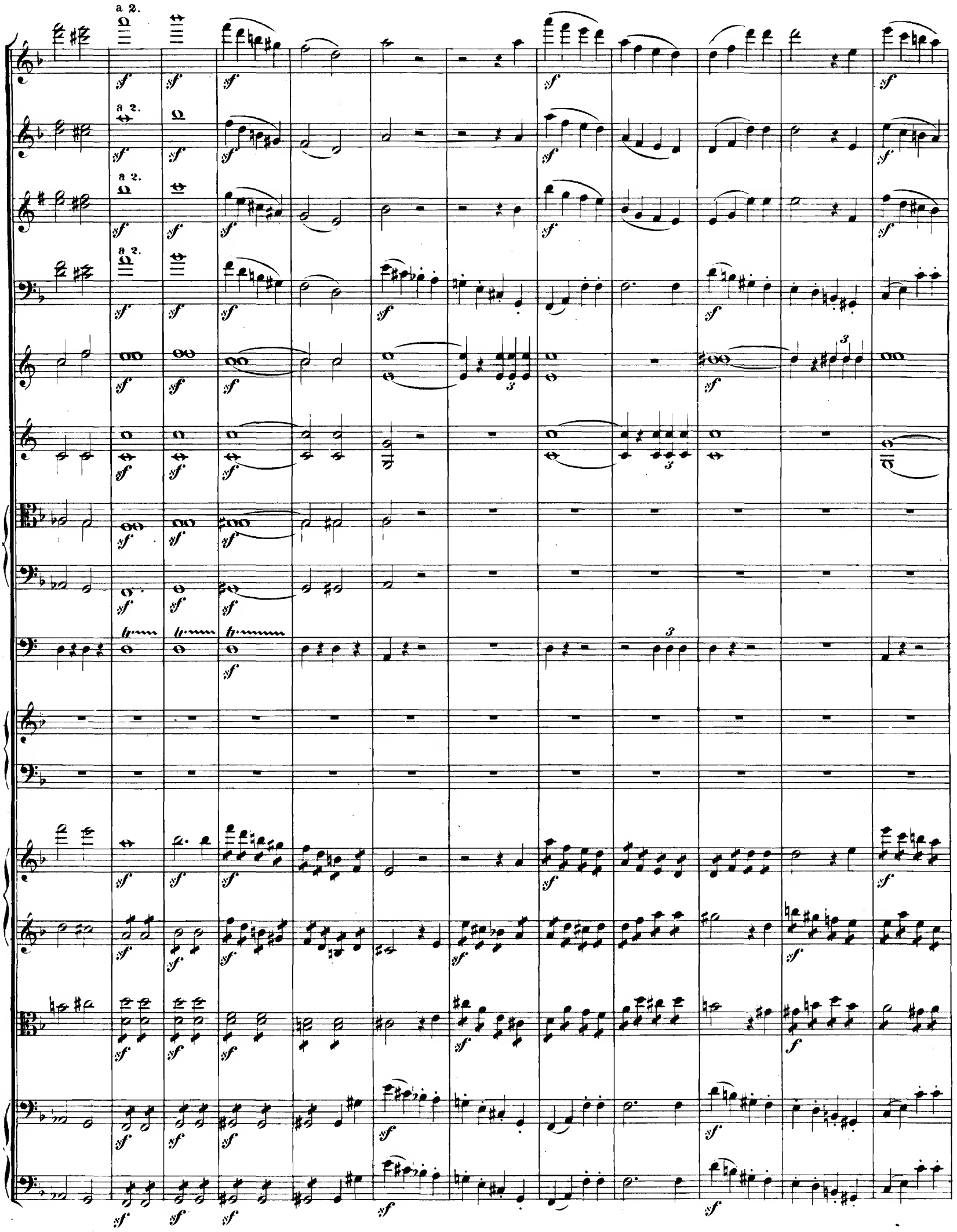
a 2.
a 2.
a 2.
a 2.

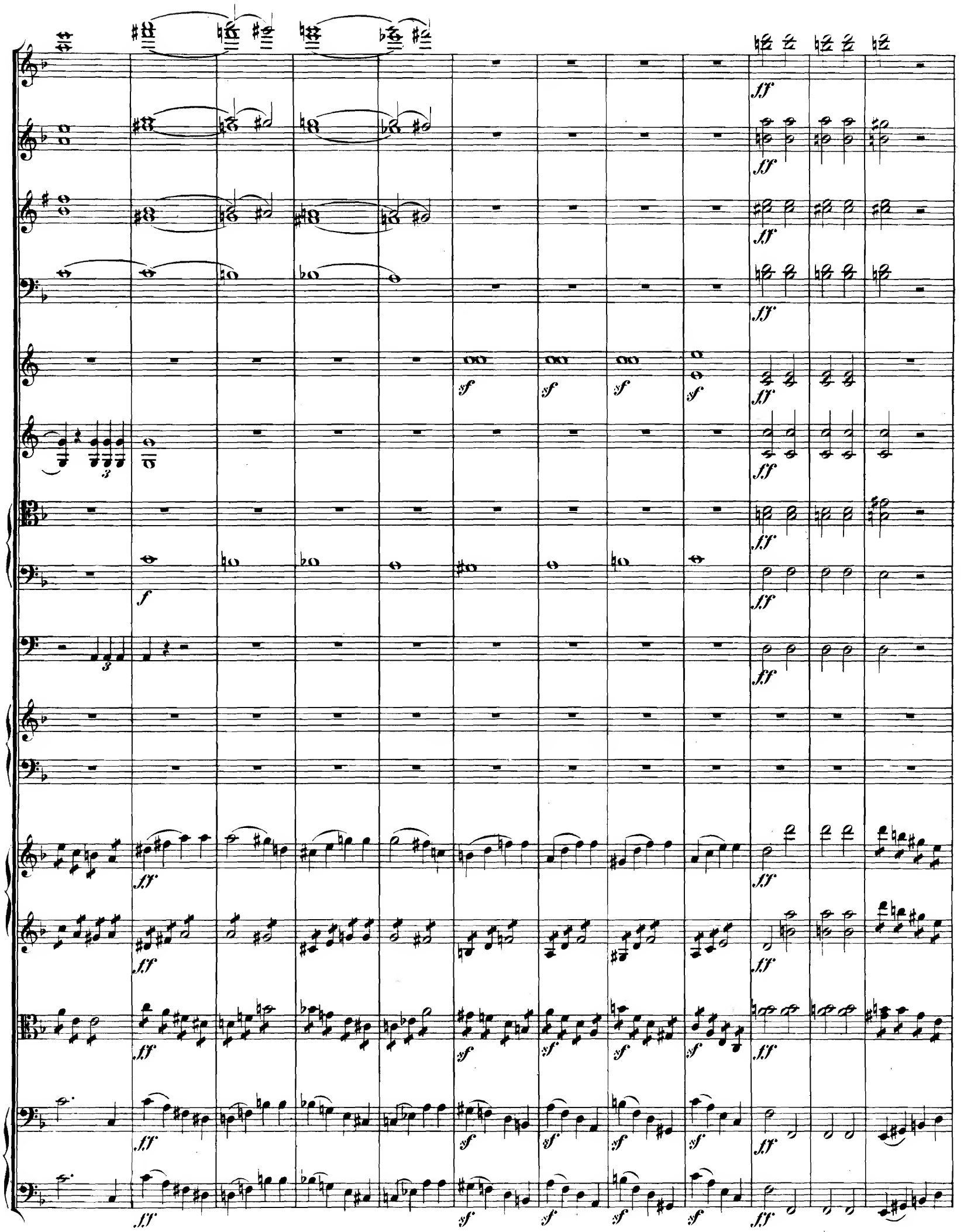

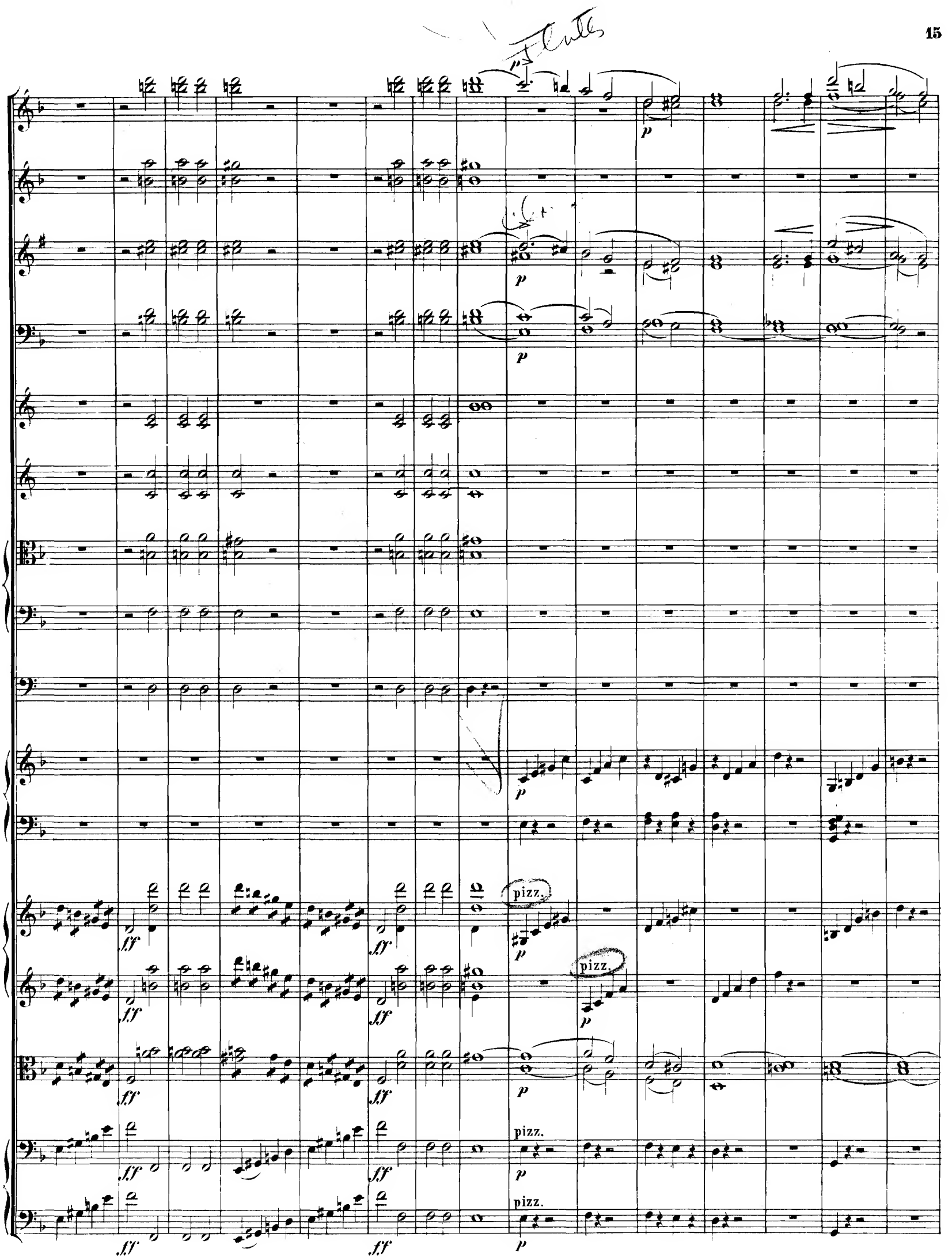
Flutes
p
p
p
p
pizz.
p
pizz.
p
pizz.
p
pizz.
p
ff
ff
ff
ff
ff
ff

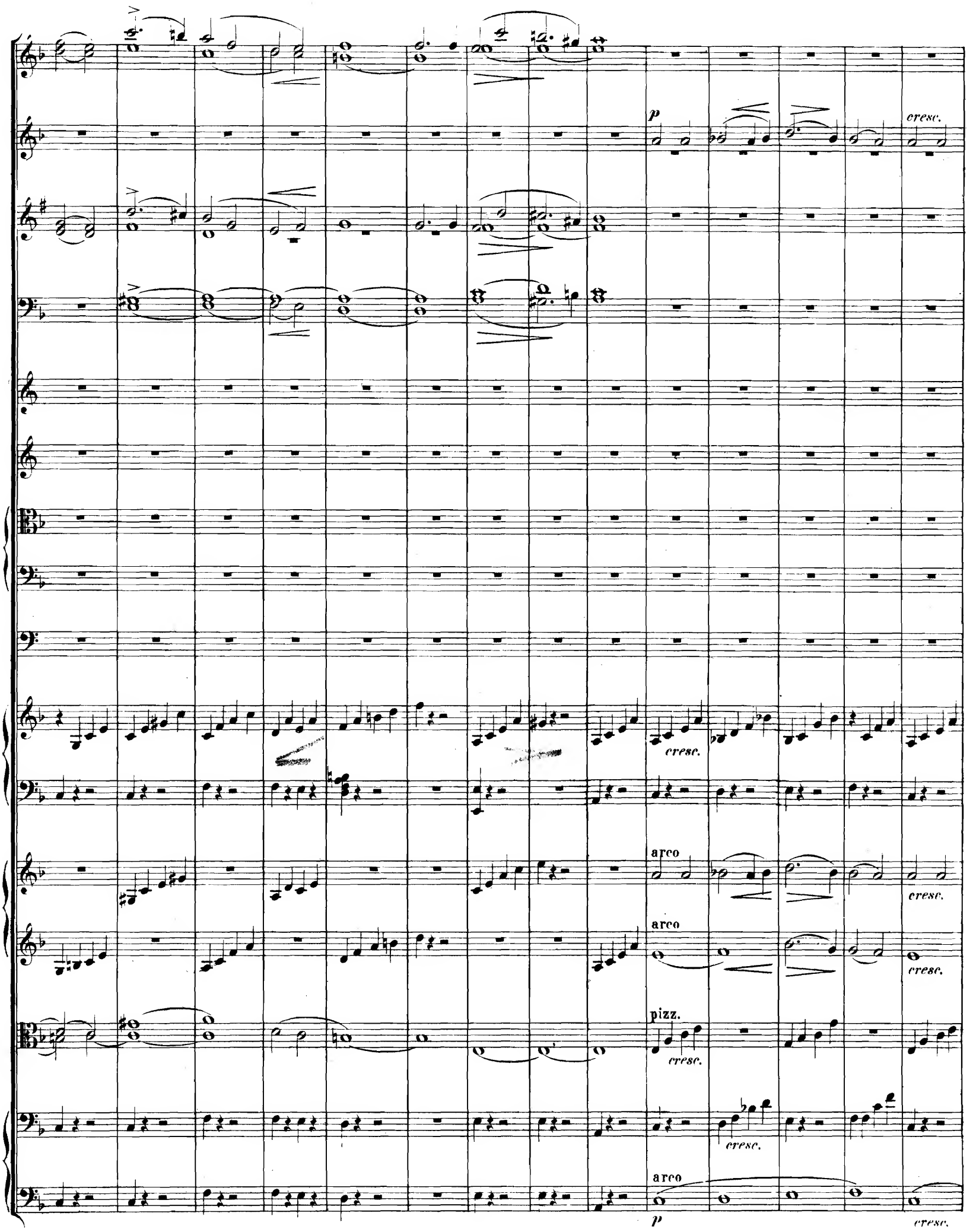
p
cresc.
cresc.
arco
cresc.
arco
cresc.
pizz.
cresc.
cresc.
arco
p
cresc.

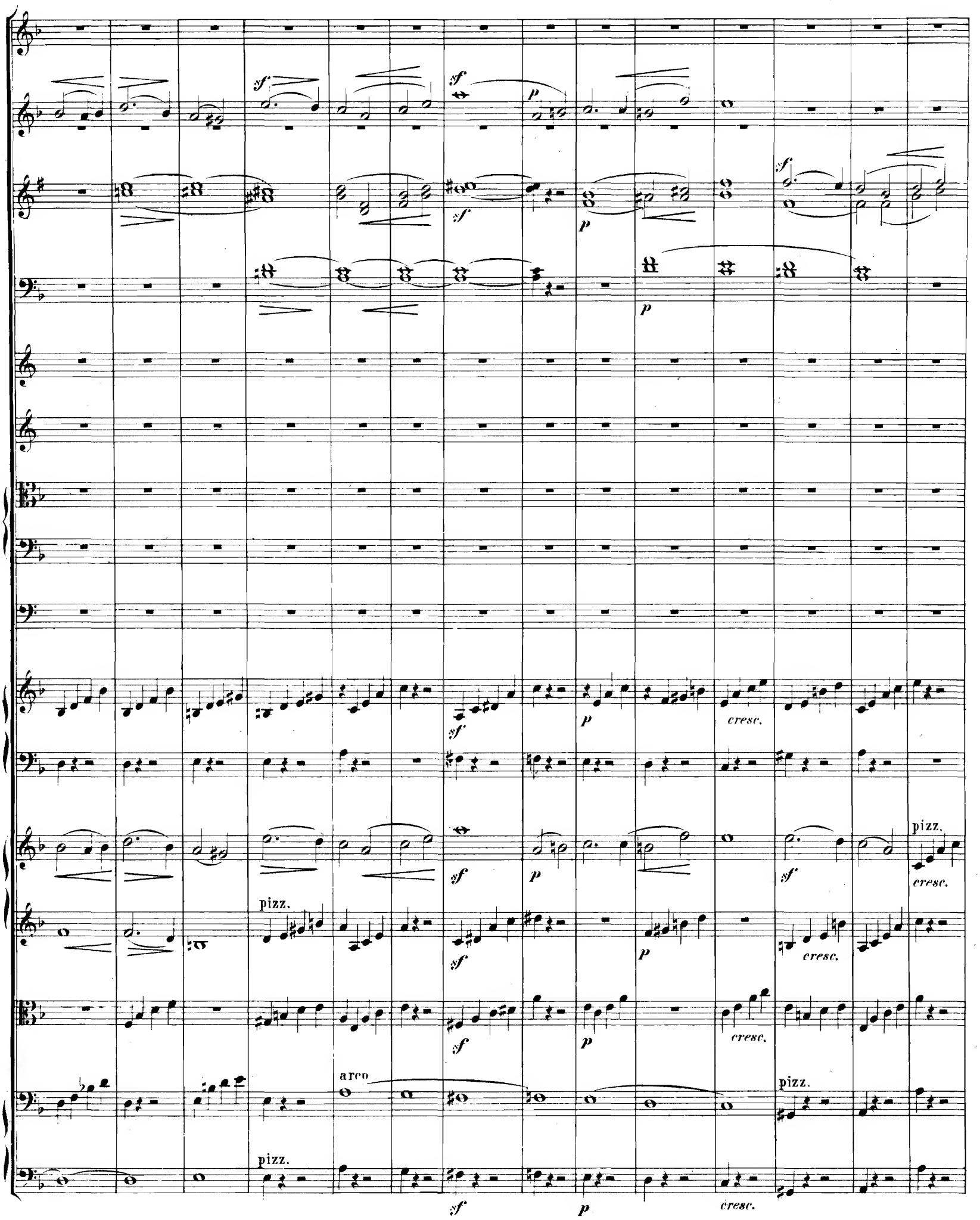
sf
p
sf
p
sf
p
sf
p
cresc.
sf
pizz.
cresc.
pizz.
sf
p
cresc.
arco
pizz.
sf
p
cresc.

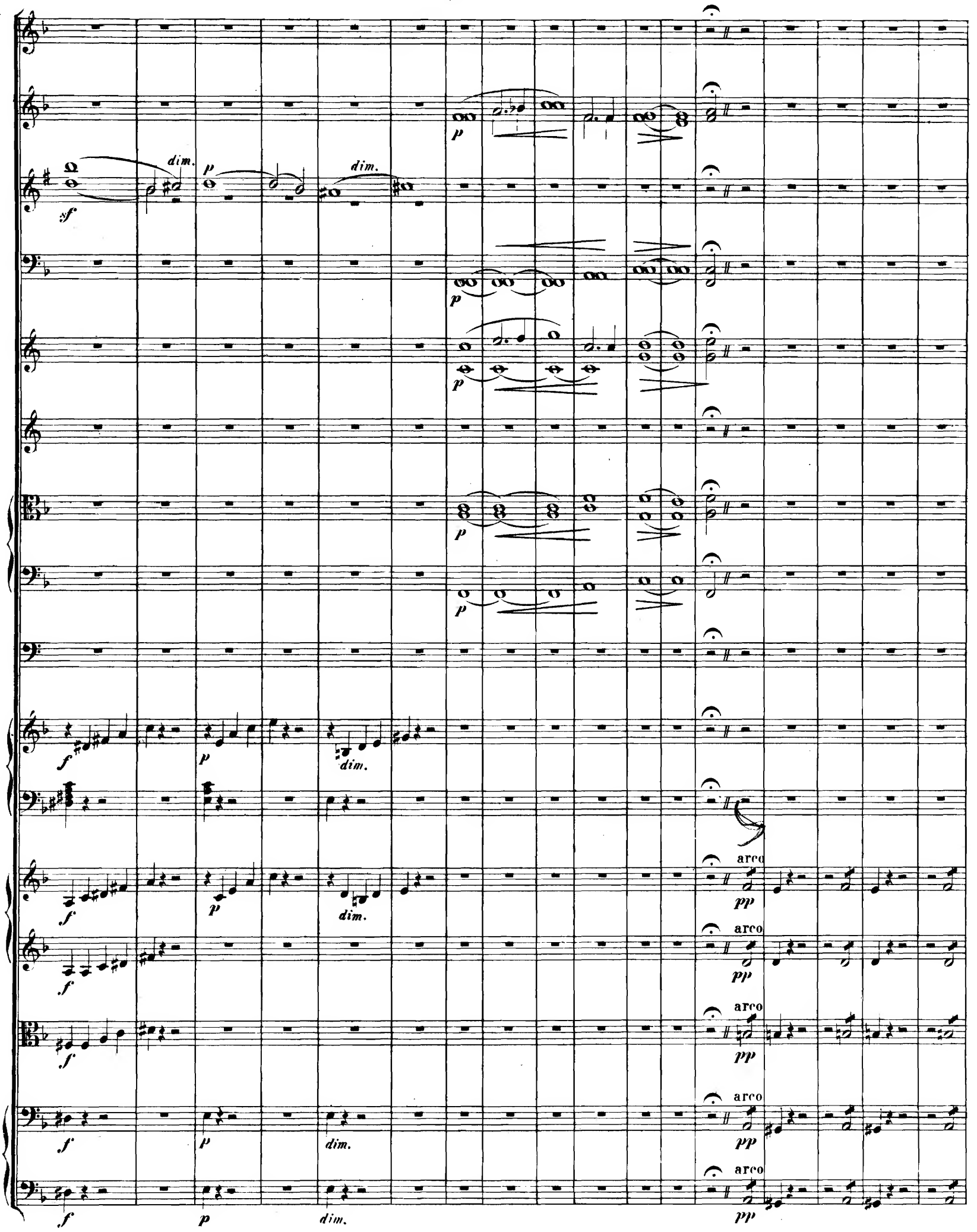
sf
dim.
p
dim.
p
p
p
p
f
p
dim.
f
p
dim.
f
f
p
dim.
f
p
dim.
arco
pp
arco
pp
arco
pp
arco
pp
arco
pp

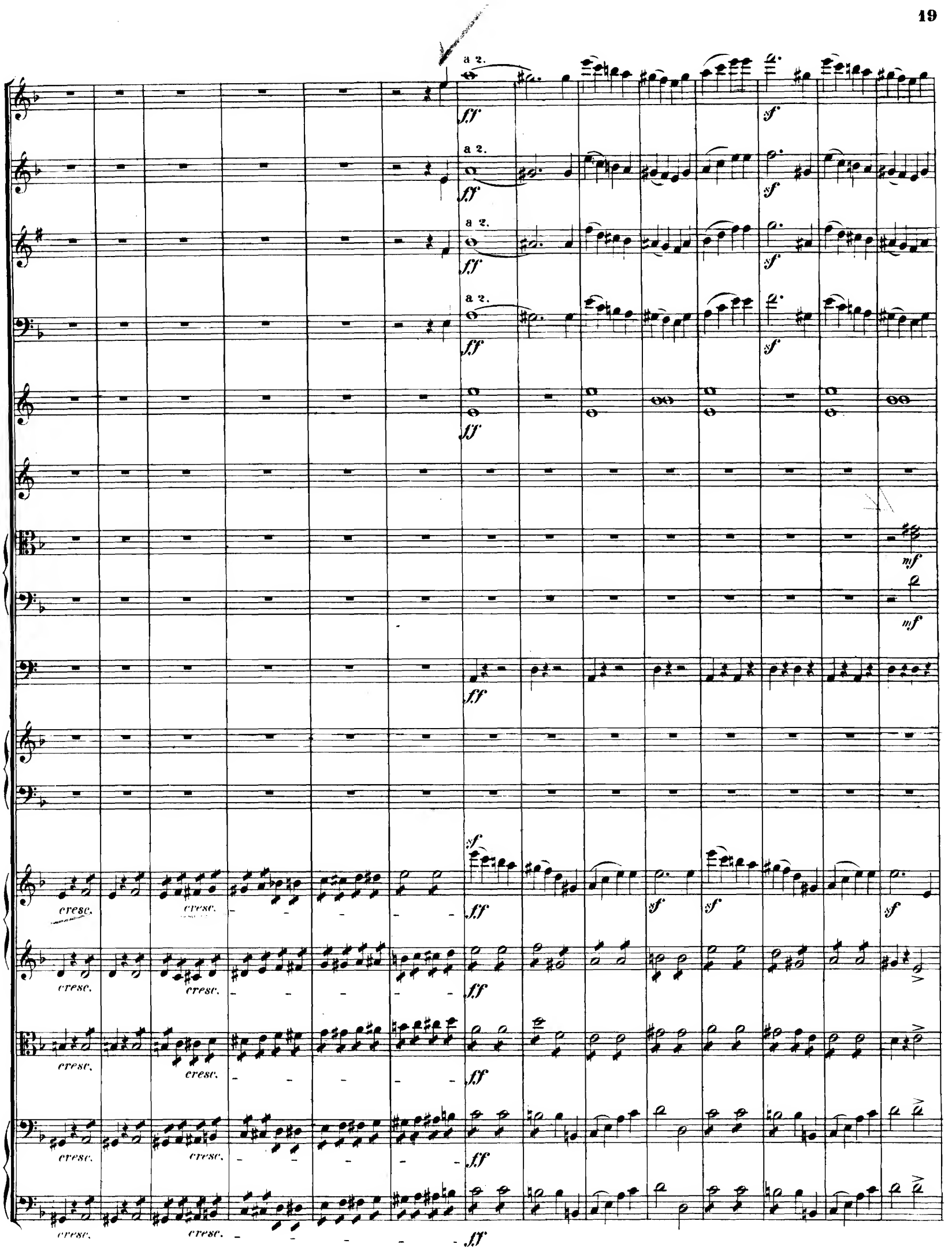
a 2.
ff
sf
mf
cresc.

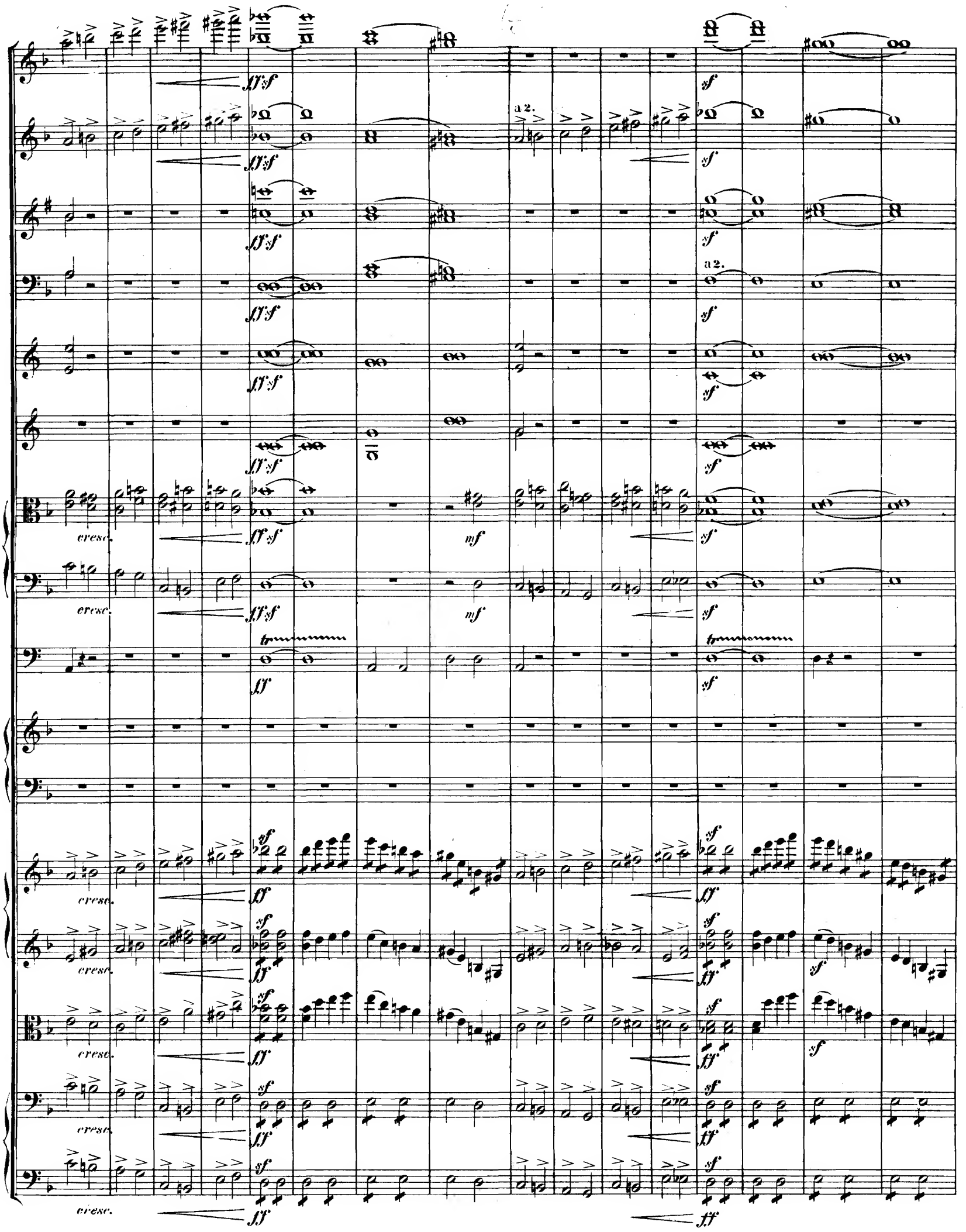
a 2.
a 2.
cresc.
cresc.
cresc.
cresc.
cresc.
cresc.

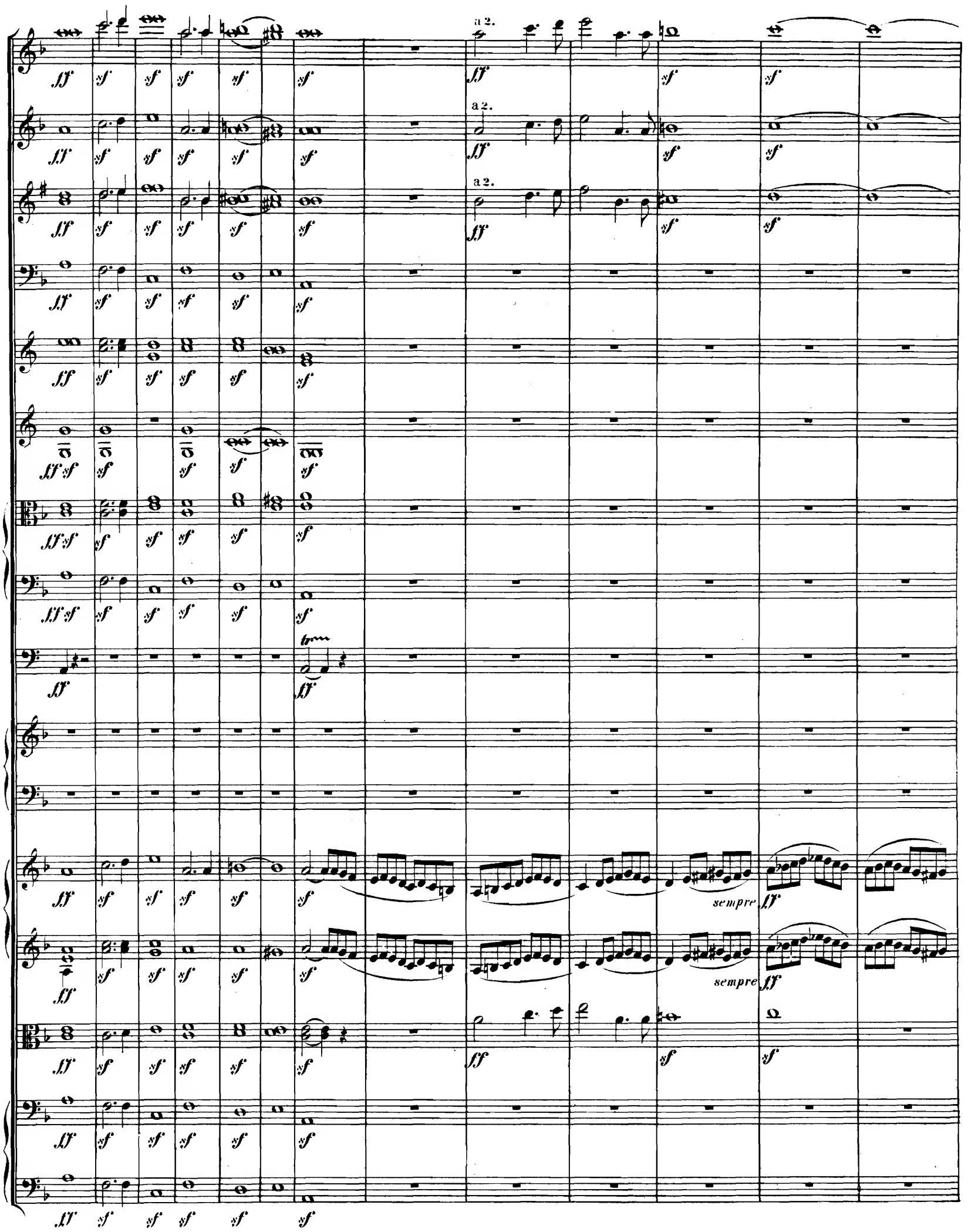
a 2.
a 2.
a 2.
sempre ff
sempre ff

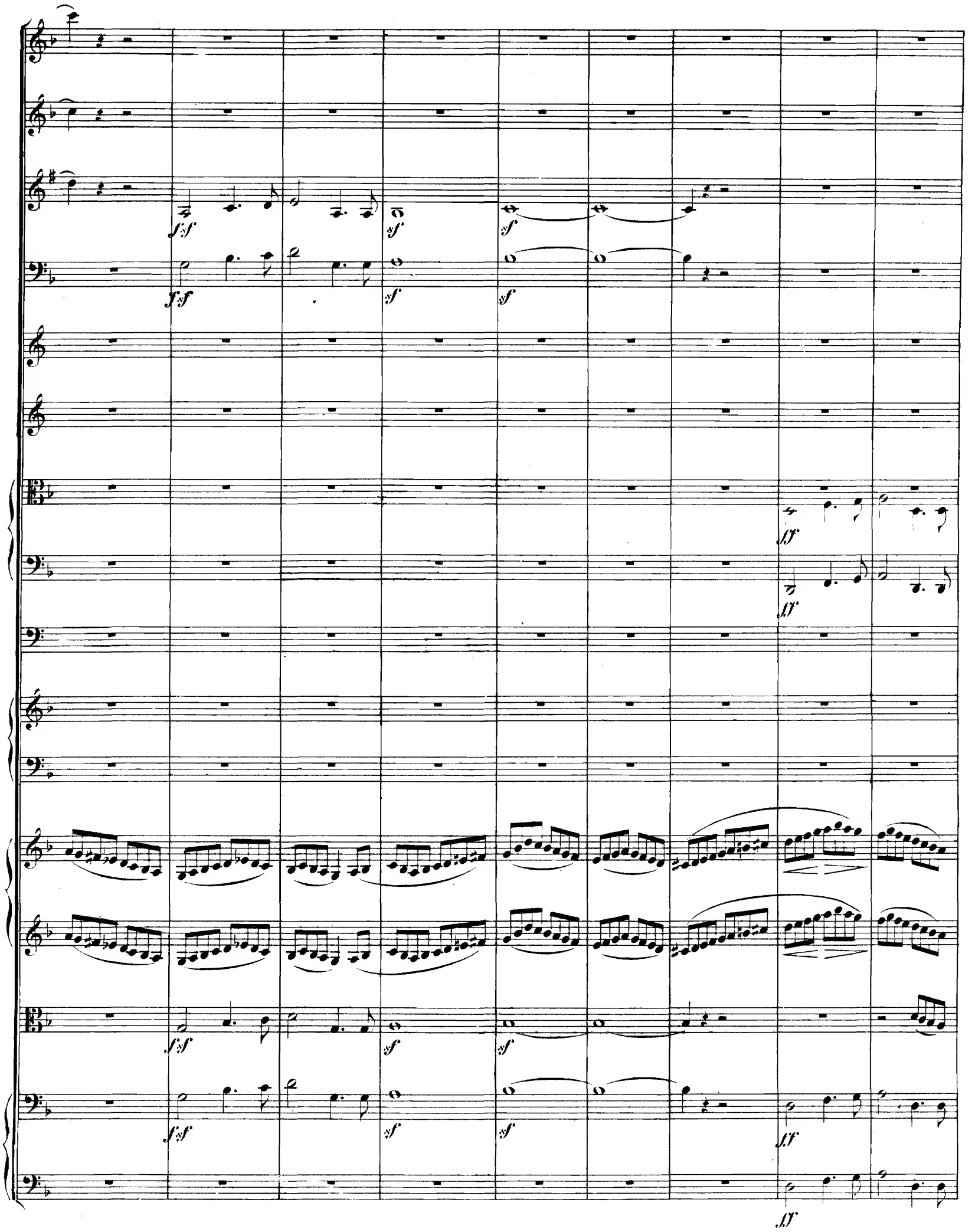

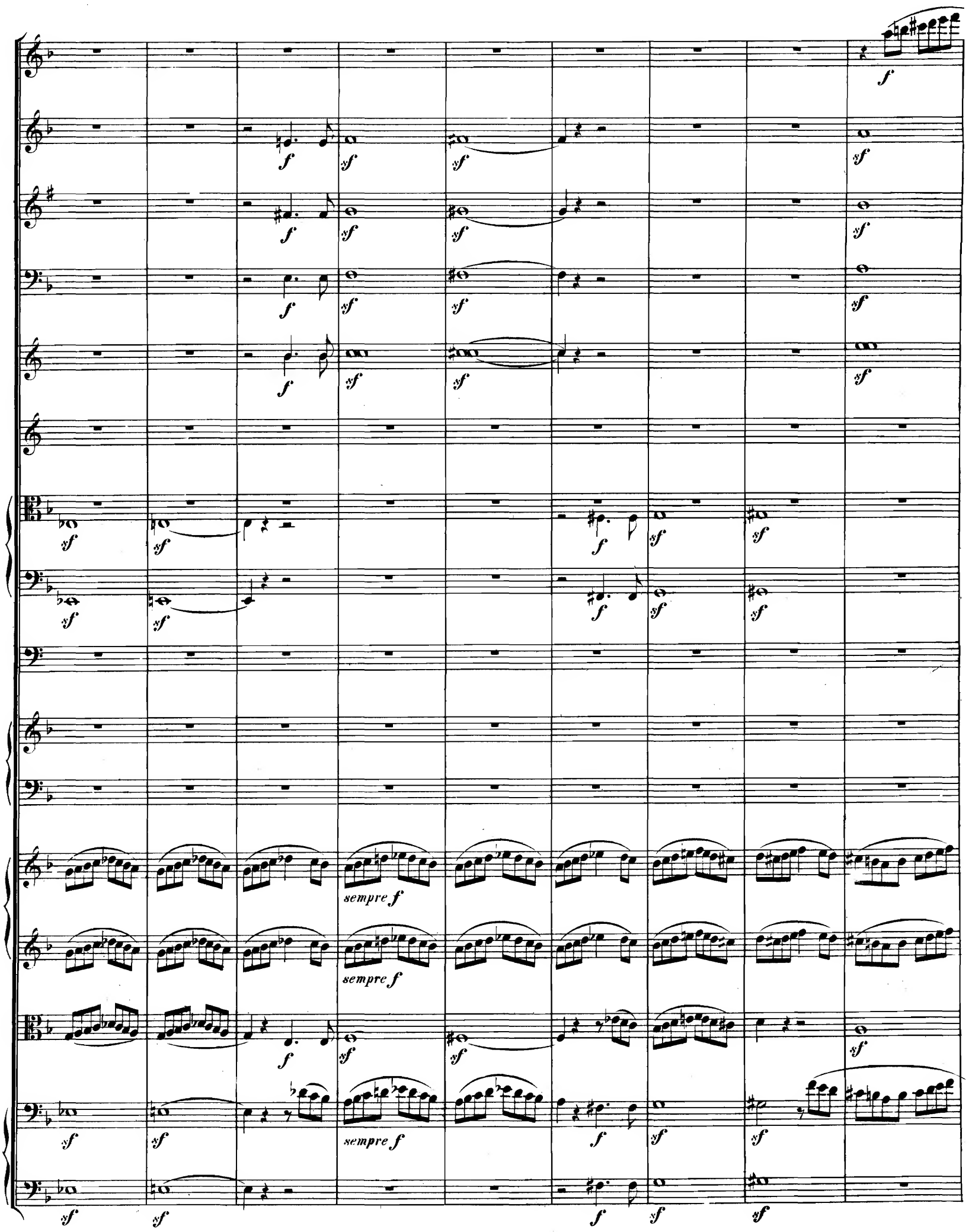
sempre f
sempre f
sempre f

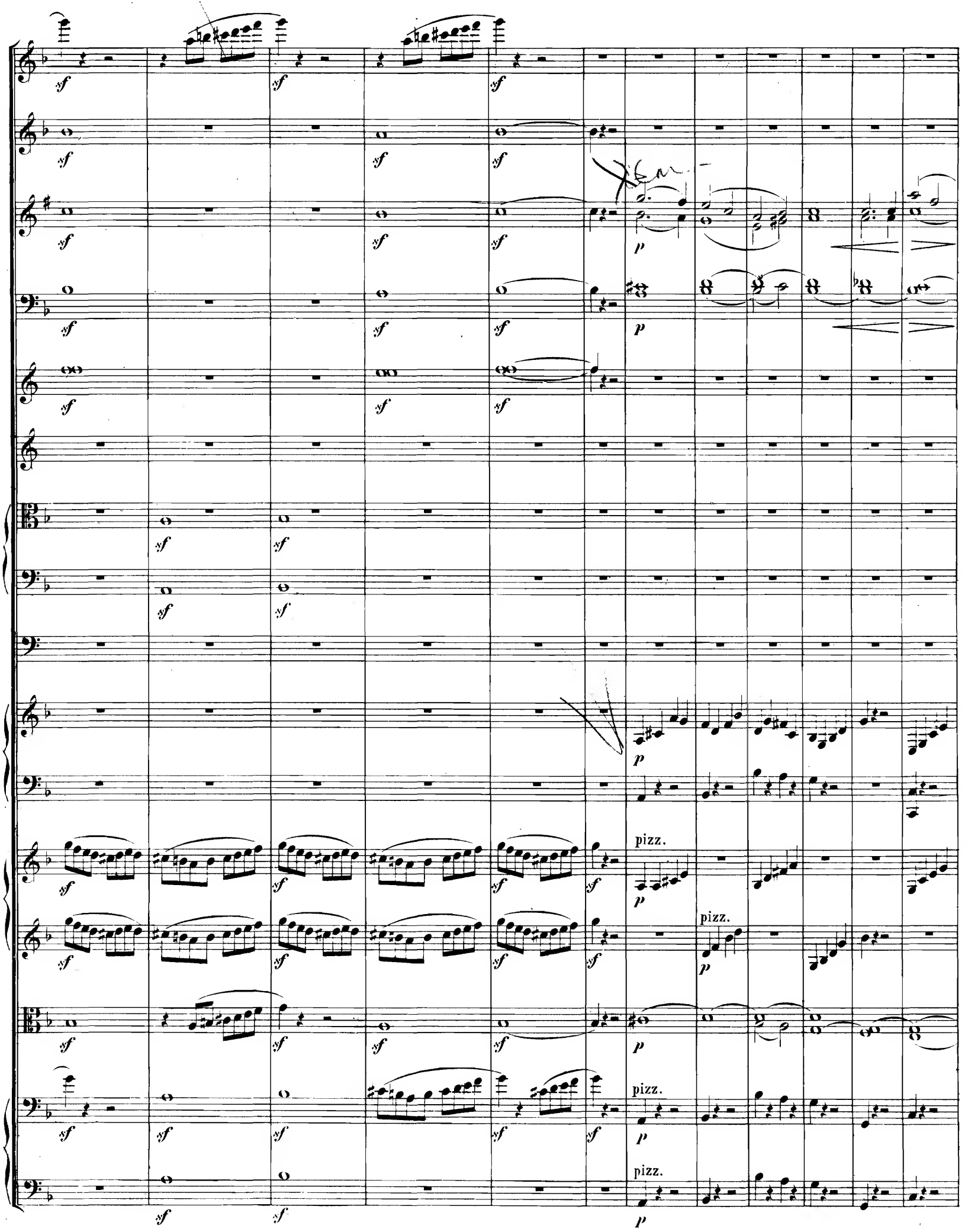
sf
p
pizz.

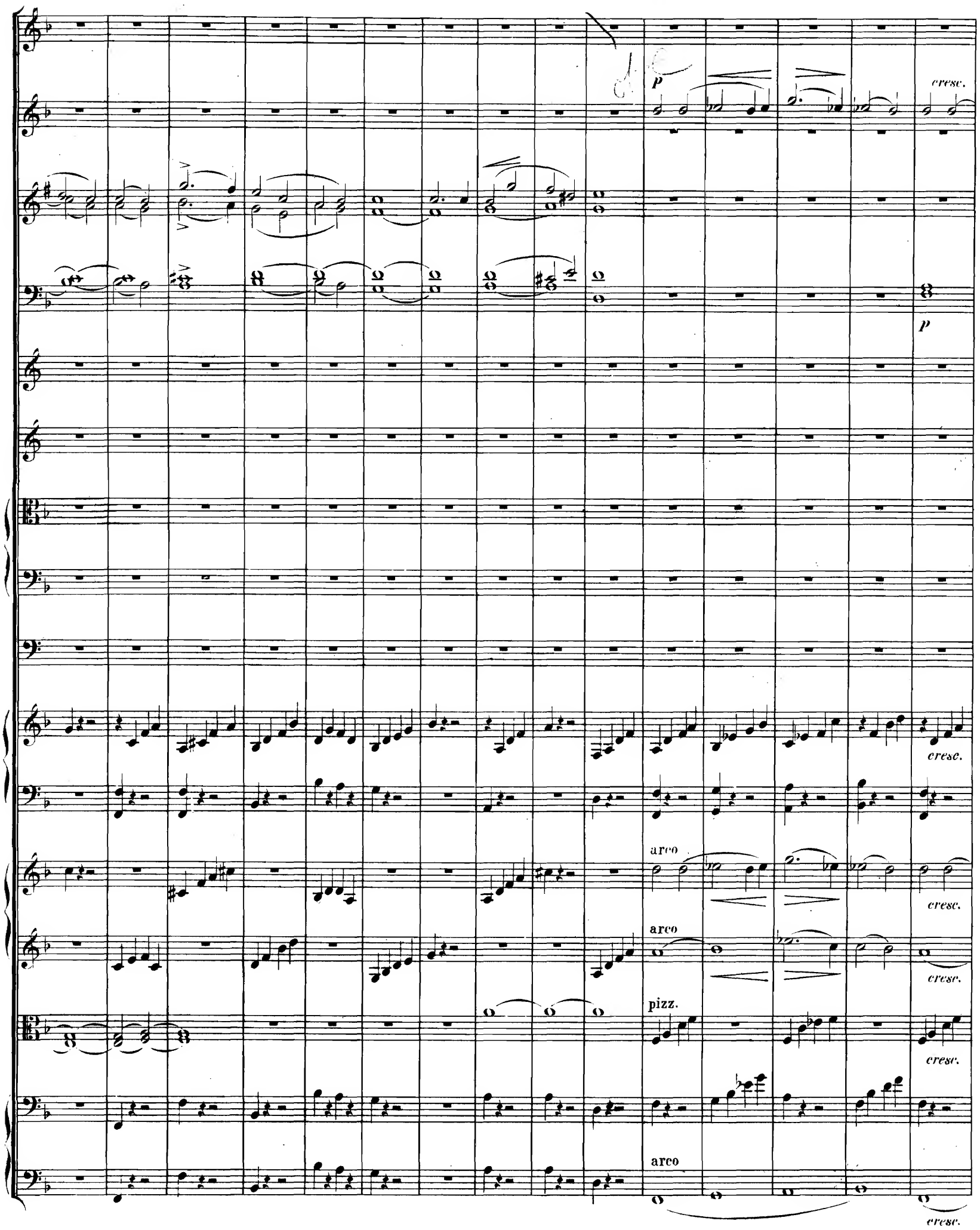
p
cresc.
p
arco
cresc.
arco
cresc.
pizz.
cresc.
arco
cresc.

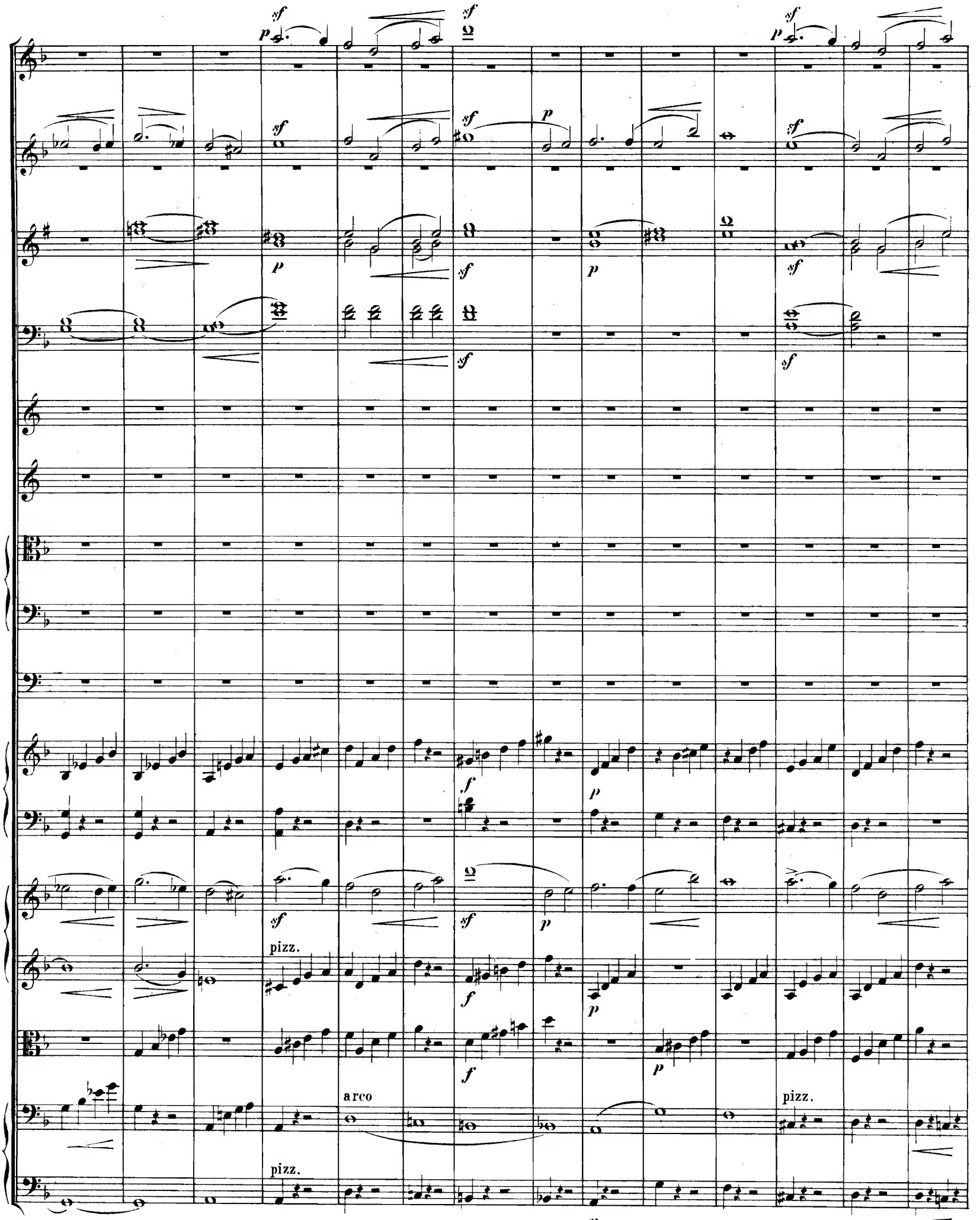
pizz.
arco
pizz.

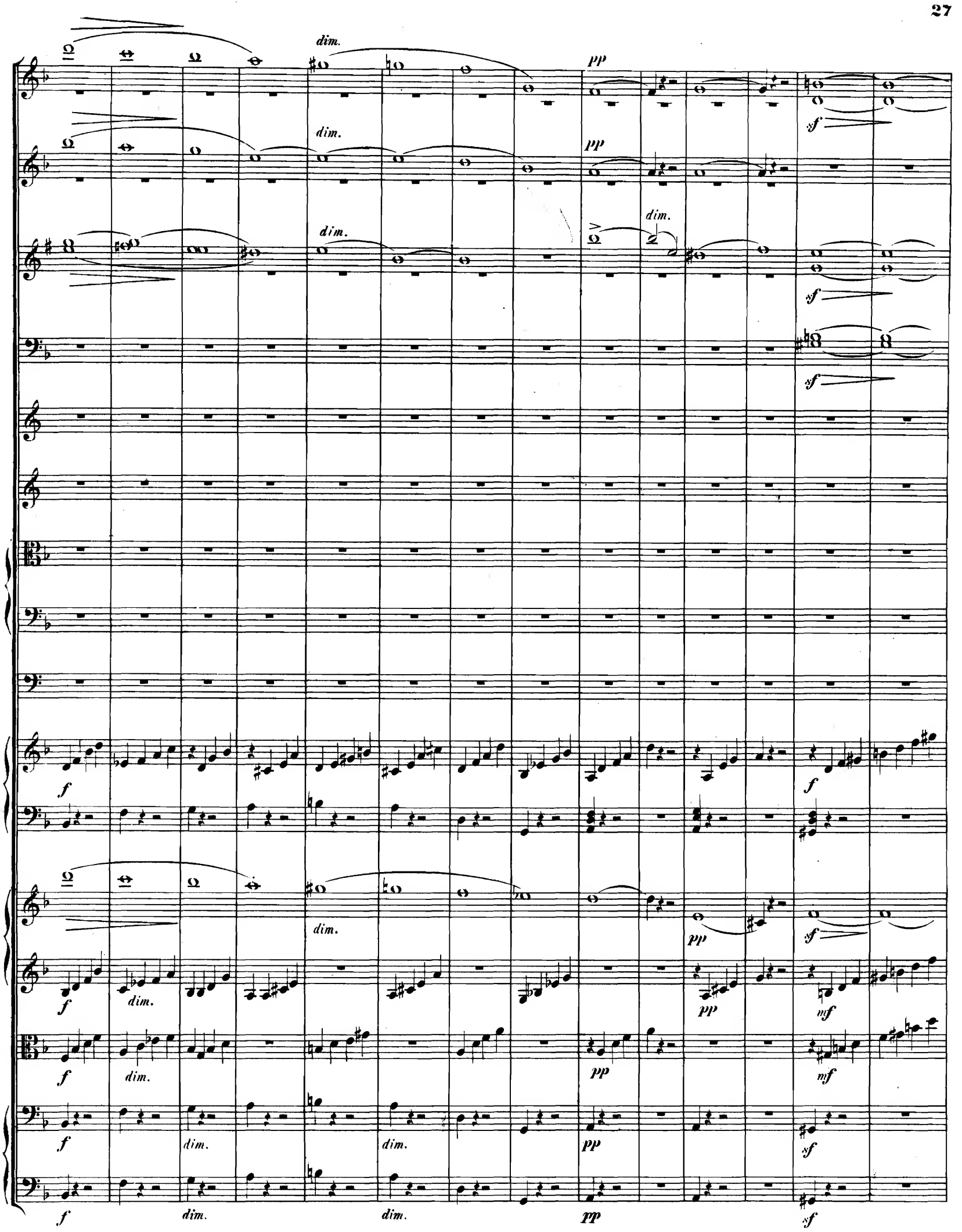
dim.
pp
dim.
pp
dim.
dim.
sf
sf
sf
f
f
dim.
dim.
dim.
pp
sf
f
dim.
pp
mf
f
dim.
pp
mf
f
dim.
dim.
pp
sf
f
dim.
dim.
pp
sf

K

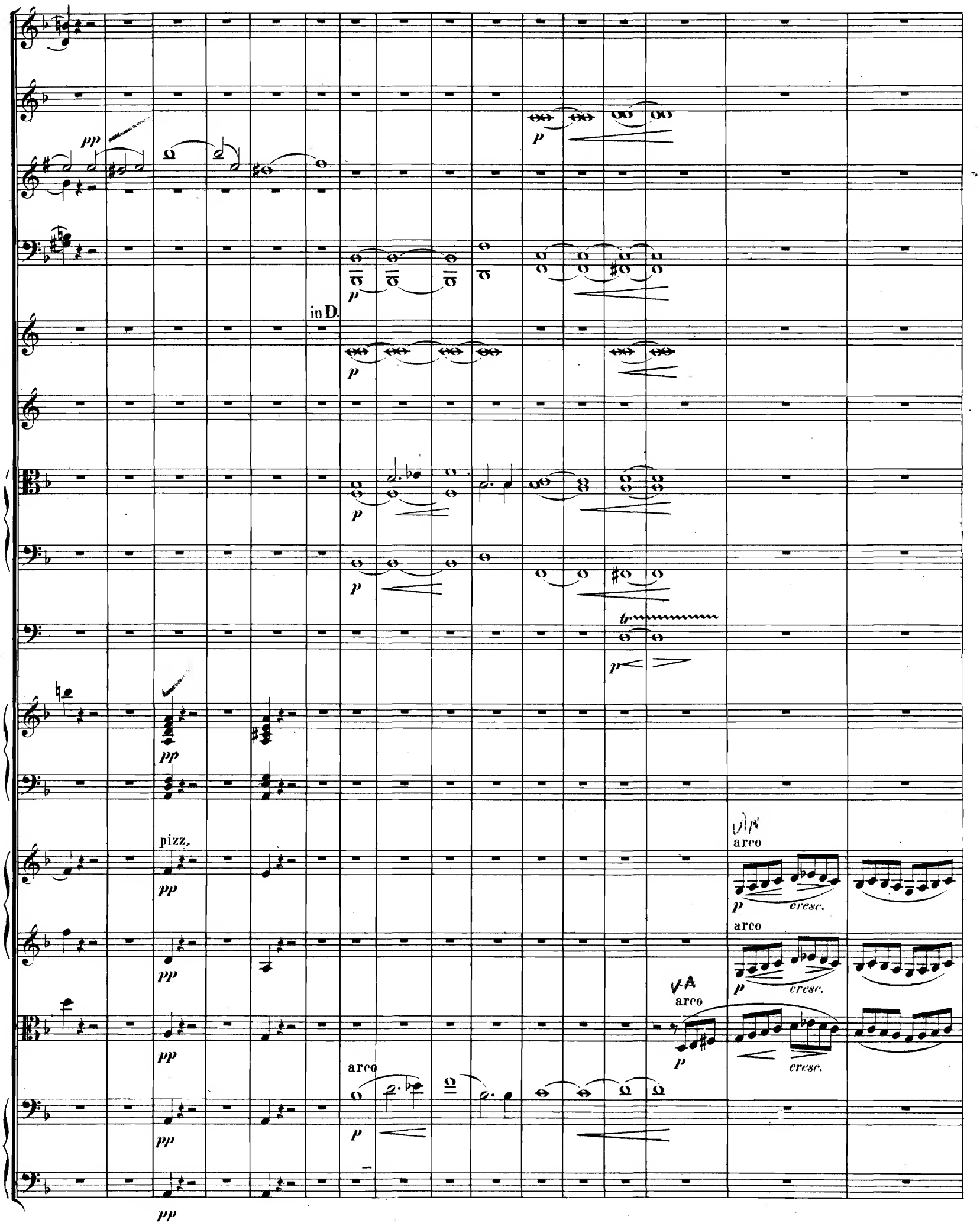

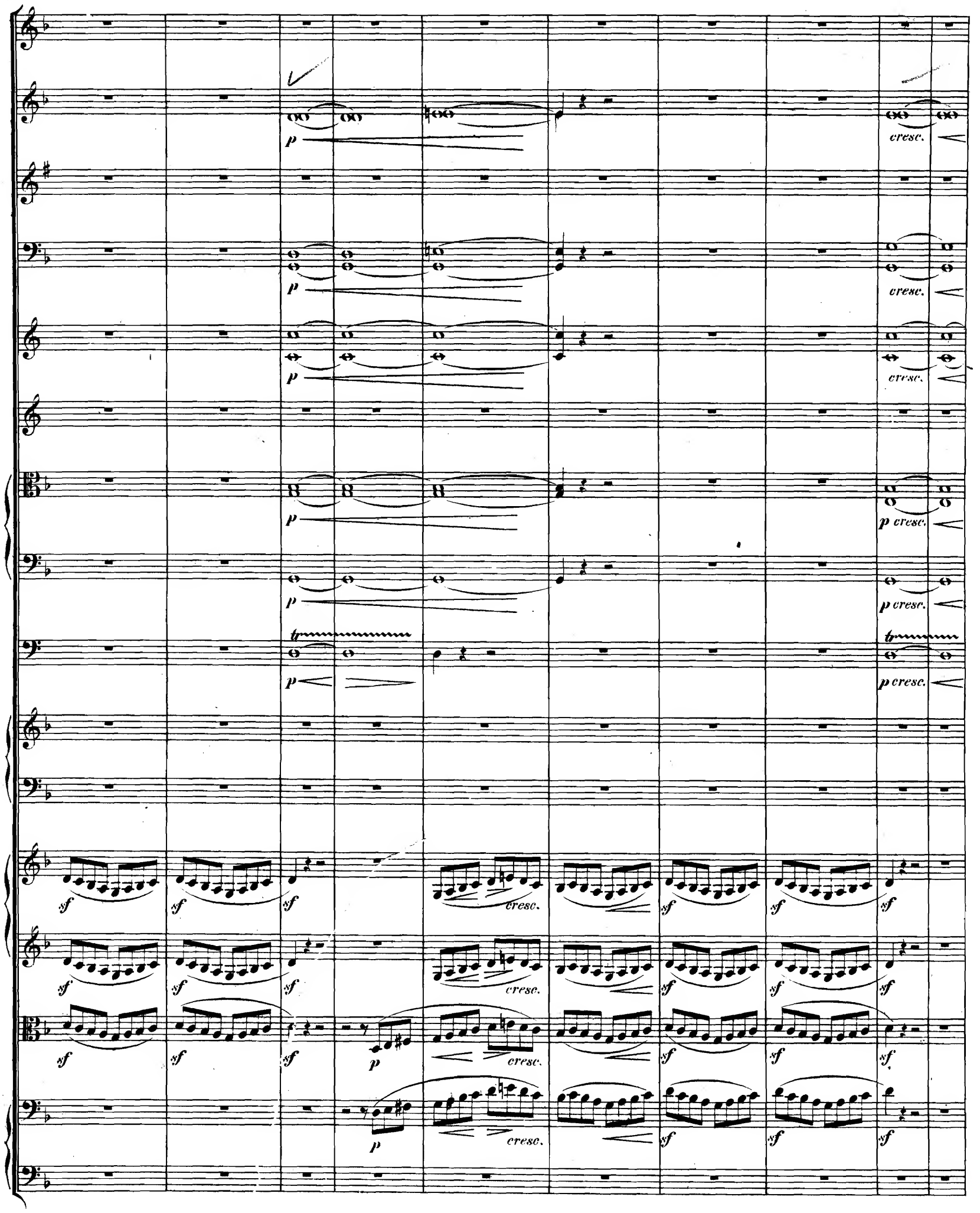
p
cresc.
sf
p
tr

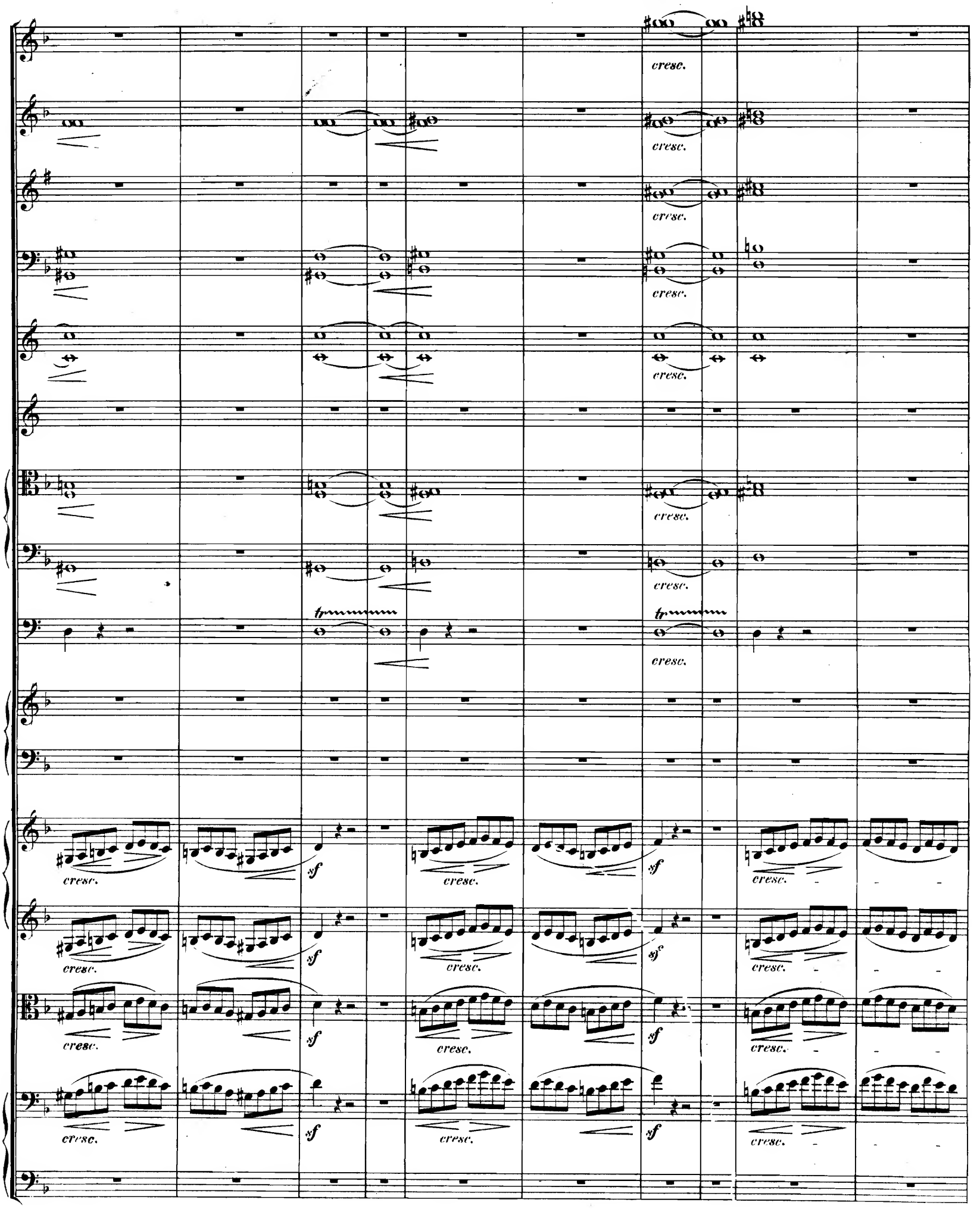
cresc.
sf

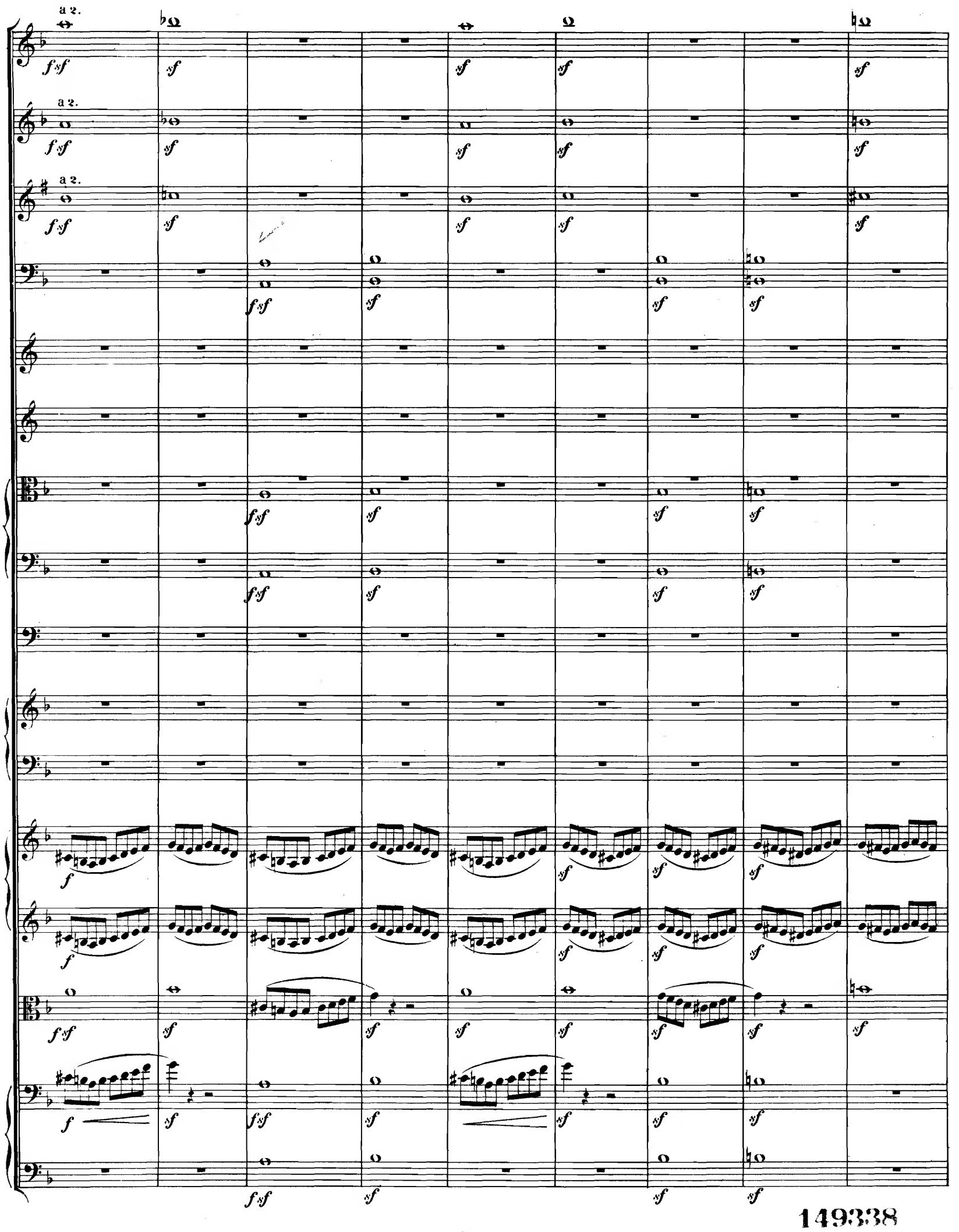

149338

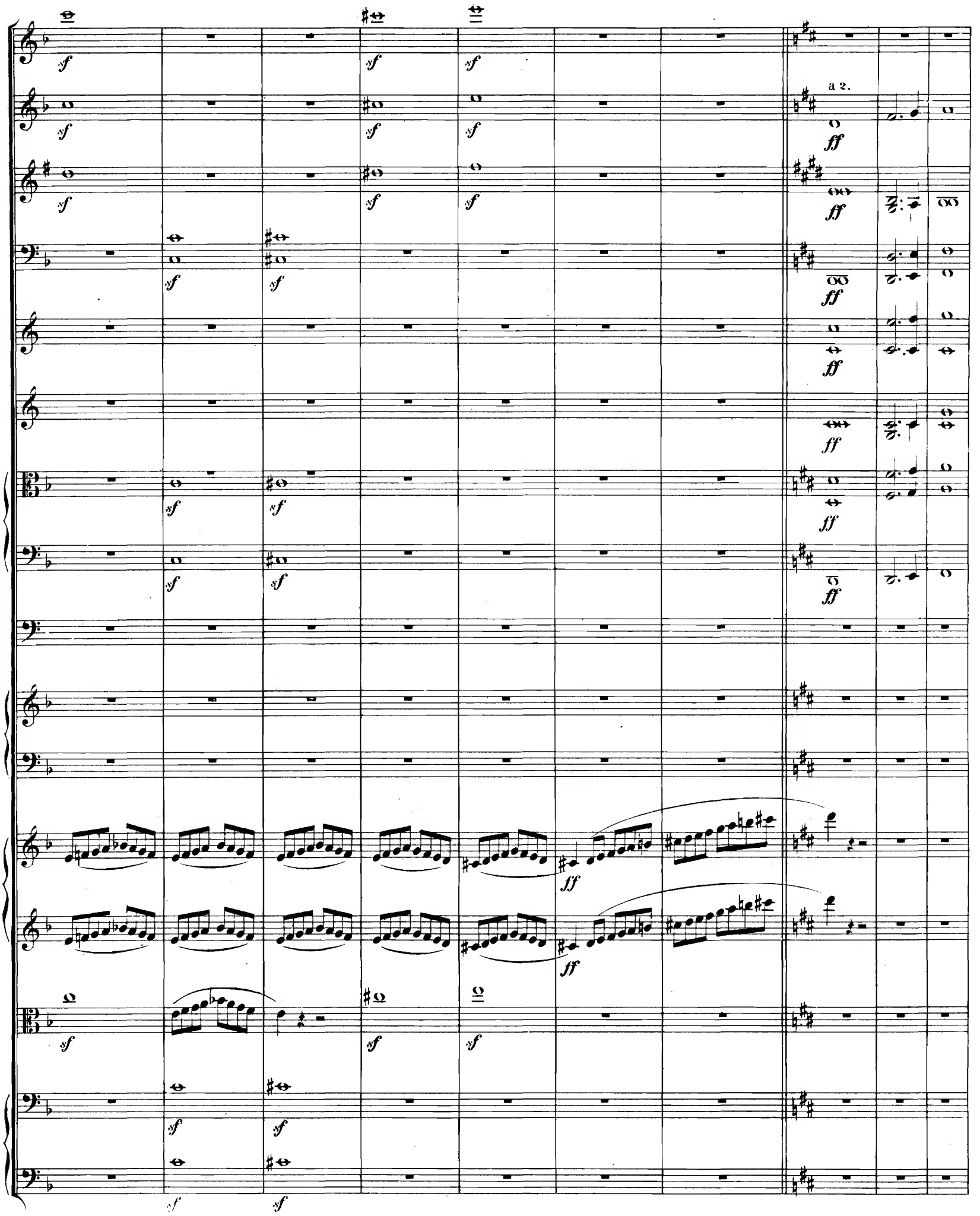
a 2.

Maestoso come I.

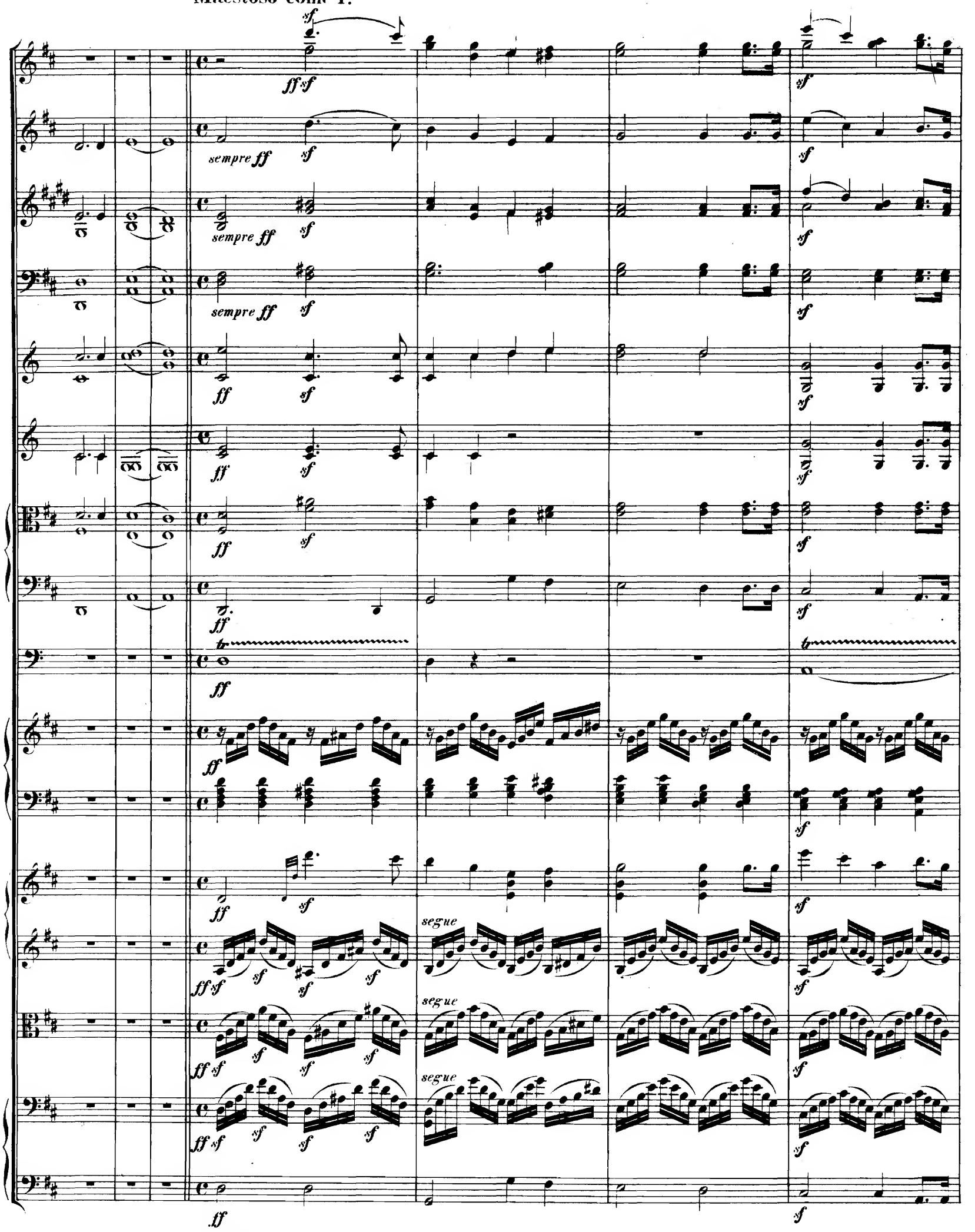

Maestoso come I.

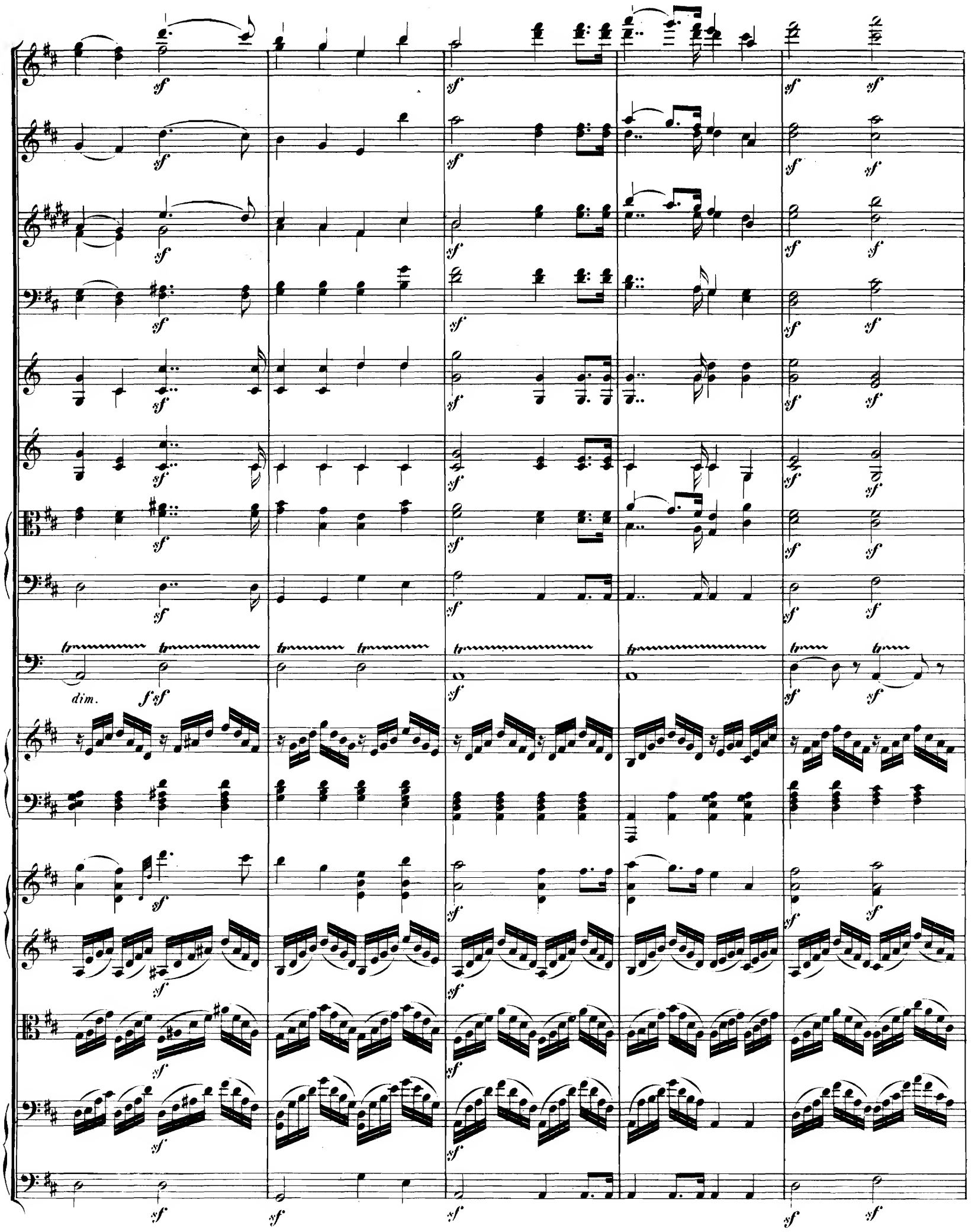
dim.
f sf

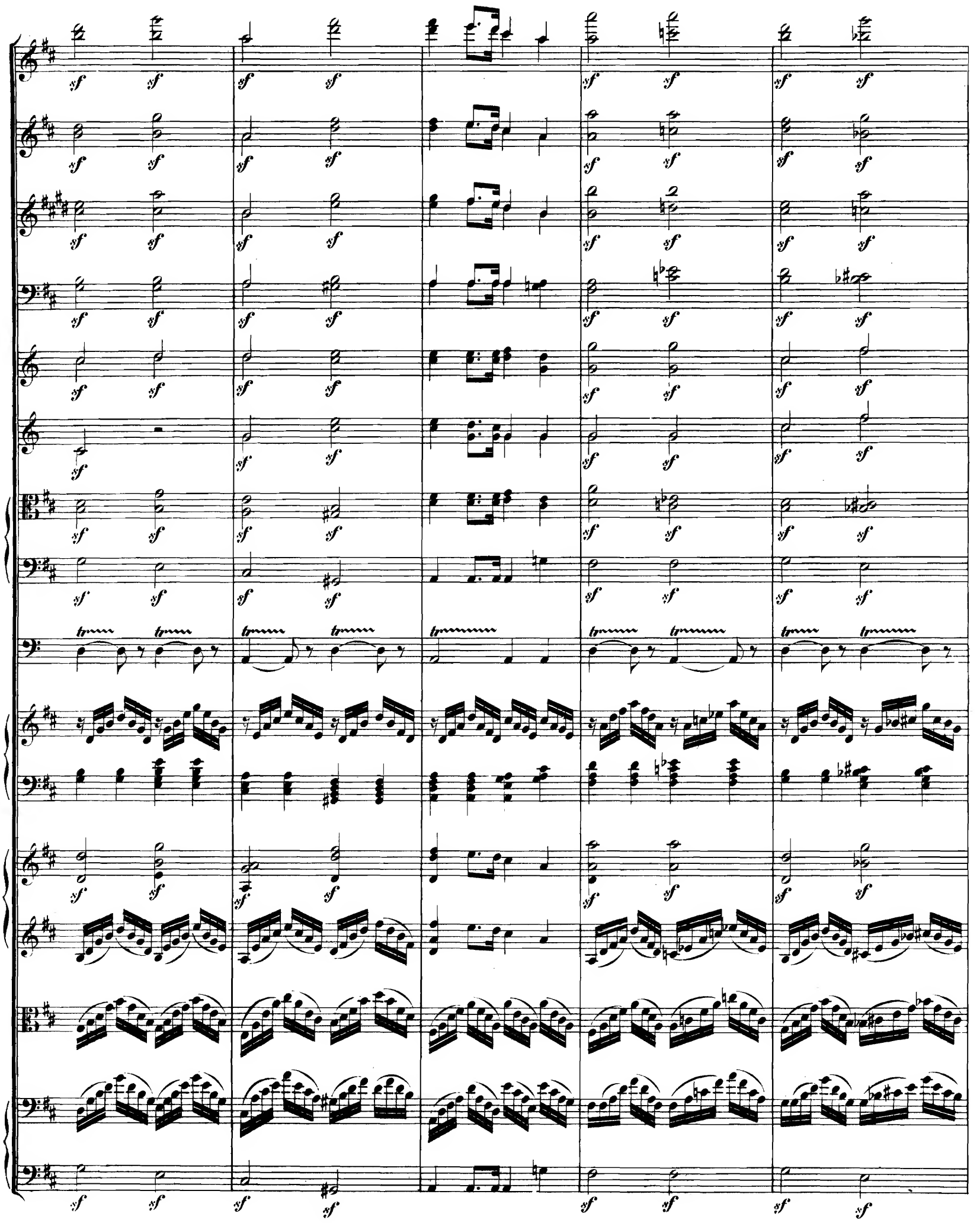

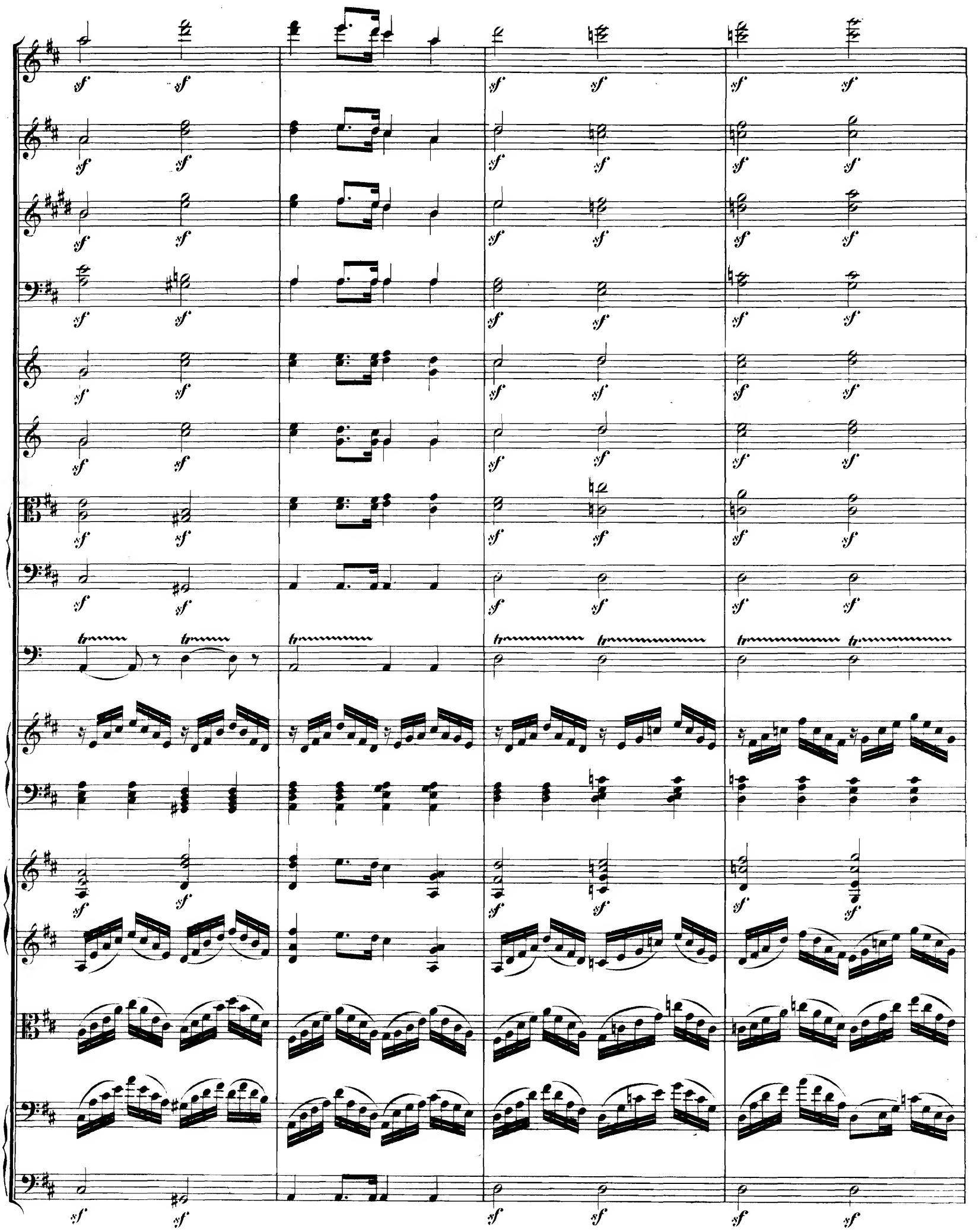

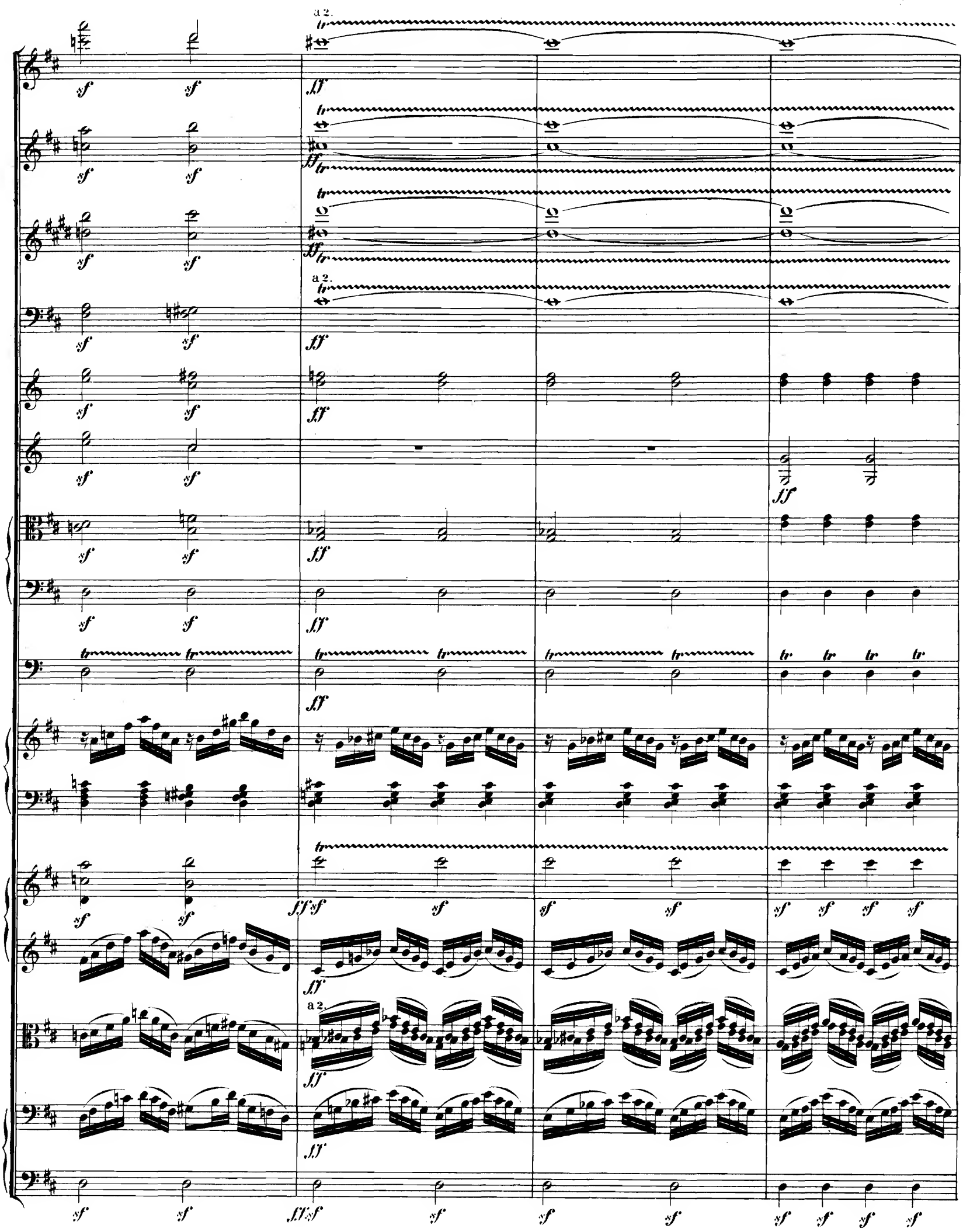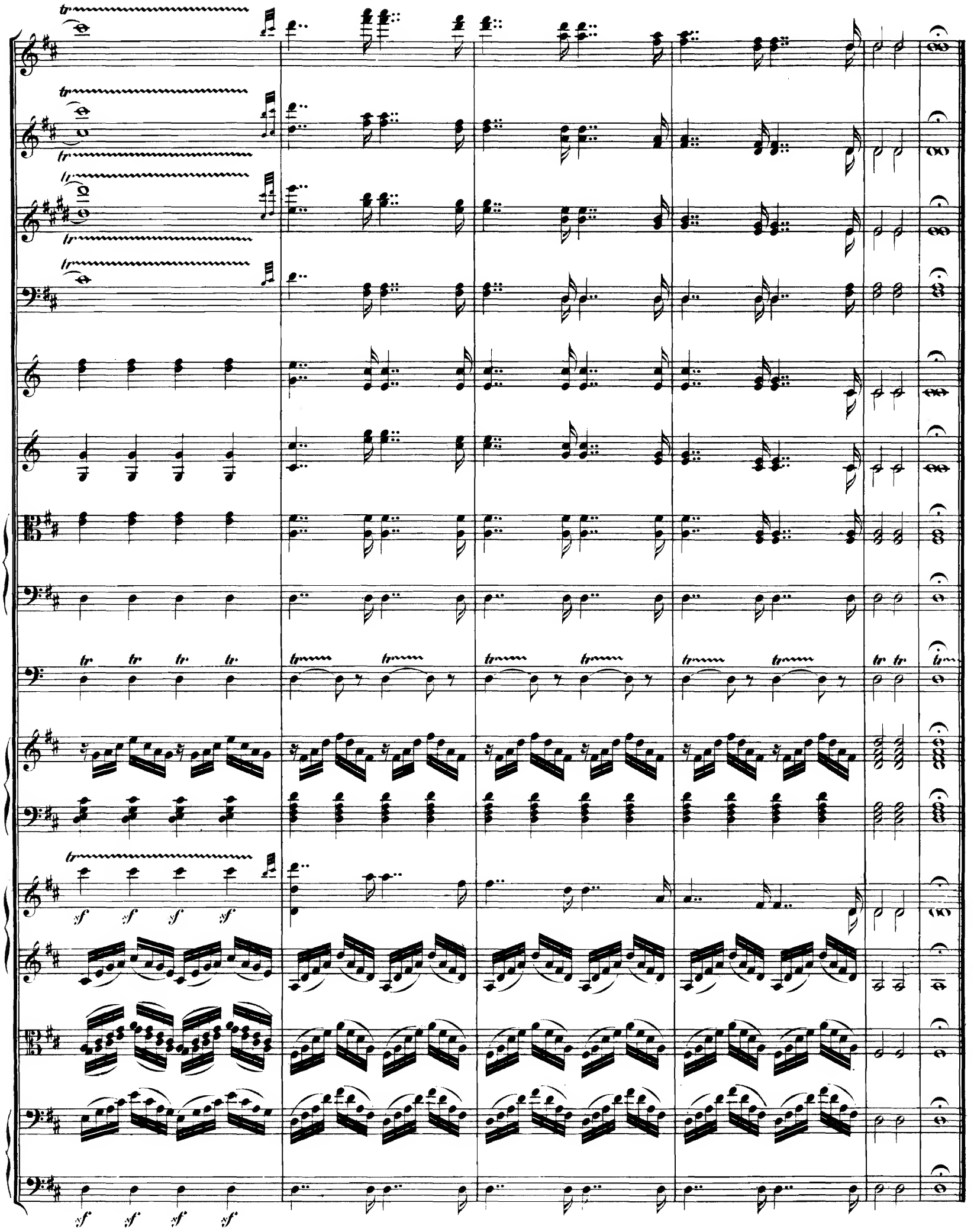
a 2.
a 2.
a 2.